Buchanan's
"BLACK & WHITE"
SCOTCH WHISKY
It's the Scotch!

The Irish Times.

CITY EDITION

PRICE TWOPENCE. DUBLIN, SATURDAY, SEPTEMBER 7, 1940. VOL. LXXXII. NO. 25,946.

MACKENZIE'S COALS
HOUSE
STEAM
WASHED SINGLES
ANTHRACITE
(ALL SIZES).
14 WESTMORELAND ST.
PHONE 22326

BRADMOLA
The finest Pure silk semi-fashioned stockings

BROADCASTING—PAGE 4

Births, Marriages and Deaths (which in all cases must be authenticated), 3 lines, 2/6; each additional line, 1/0.

Irish Times 'Phone Numbers—Dublin (31 Westmoreland Street)—76555; Cork (15 Cook Street) 1506; Limerick (6 William Street)—472, Belfast (58 Donegall Street)—21787; London (59 Fleet Street)—Central 4350.

KILLED ON ACTIVE SERVICE WITH HIS BRITANNIC MAJESTY'S FORCES.

WALSH—September 4, 1940, killed in England, Edmond Walsh, Royal Air Force, son of Dr. and Mrs. Walsh, Clogheen, Co. Tipperary. R.I.P.

BIRTHS.

HOME—August 24, 1940, at Shillong, India, to Elizabeth (*nee* Reed), wife of Captain J. I. D. Home, 17th/21st Lancers, a son.

McCOLLUM—September 3, 1940, at Hatch Street Nursing Home, to Mr. and Mrs. Cyril I. McCollum, 17 Butterfield Crescent, Rathfarnham, a daughter.

POTTERTON—August 30, 1940, at Rathcormick, Athboy, Co. Meath, to Eileen, wife of T. Edward Potterton, a son.

MARRIAGES.

BRADBURY and SMITH—August 17, 1940, at Howth Parish Church, by Rev. Canon Powell, M.A.; Edwin James, elder son of the late Mr. A. E. Bradbury and of Mrs. Bradbury, 8 York avenue, Rathmines, to Iris, eldest daughter of Mr. and Mrs. W. G. Smith, Dunbo House, Howth.

FARMER and CONNETT—September 2, 1940, at Sandford Parish Church, by the Rev. W. Nesbitt Harvey, B.D.; William Edward, only son of Mr. A. G. Farmer and the late Mrs. Farmer, 4 Mornington road, Ranelagh, Dublin, to Edna Maureen, only daughter of Mr. and Mrs. W. C. Connett, 7 Greenfield road, Mount Merrion, Blackrock, Co. Dublin.

McCAFFREY and FORTUNE—August 19, 1940, at St. Teresa's Church, Donore avenue (with Nuptial Mass), by Rev. Father Tonge, C.C.; Gerard, only son of Mr. and Mrs. J. McCaffrey, Donnybrook, to Bridie, daughter of Mrs. and the late Mr. Patrick Fortune, 9 Sandford avenue, South Circular road, Dublin.

MOLONY and BOWLES—August 22, 1940, at St. John's Church, Colaba, Bombay, Captain Chartres James Chatterton Molony, 1st (P.W.O.) Sikhs, 12th F.F. Regiment, son of J. Chartres Molony, Indian Civil Service (retired), and Mrs. Molony, The Old Rectory, Pusey, Berkshire, and grandson of the late William Adams and the late Mrs. Adams, Drumelton House, Cootehill, Co. Cavan, to Audrey Grace, only child of Brigadier-General F. G. Bowles (late R.E.) and Mrs. Bowles, 9 Northwick House, St. John's Wood road, London. (By cable.)

DIAMOND WEDDING.

WARNER and PEARSON—September 7, 1880, at the Congregational Church, York street, by the Rev. S. J. Whitmee, Pastor, assisted by the Rev. R. K. Eccles, M.D.; William Cyrus, eldest son of W. C. Warner, 34 Harold's Cross, Dublin, to Agnes, only daughter of the late Thomas Pearson and Mrs. Pearson, Springfield House, Cabra.

SILVER WEDDINGS.

BLEE and POOLE—September 7, 1915, at St. Patrick's Church, Waterford, by the Rev. R. P. Bond (Dublin), assisted by the Rev. Canon Greenstreet, B.A.; Harry Cuming Blee, A.I.M.M., son of the late R. S. Blee, V.S., Waterford, to Constance Hornick, only daughter of the late Robert T. Poole and Mrs. Poole, Bellevue terrace, Waterford. Present address: "Rhodaville," Churchtown, Rathgar, Dublin.

KIRKPATRICK and KIRKWOOD—September 7, 1915, at Methodist Church, Dundalk, by Revd. James Kirkwood (father of the bride), assisted by Revd. J. A. Walton, M.A. (brother-in-law of the bride), and Revd. T. J. Allen; Revd. Irvine Kirkpatrick, of Athy, to Eleanor Jane, third daughter of Revd. and Mrs. James Kirkwood, Dundalk.

DEATHS.

BANNATYNE—September 5, 1940, at Harrold, Bedfordshire, Alexander Edmund Bannatyne, formerly of Woodsdown, and Glenbevan, County Limerick, beloved husband of Alice Maud Bannatyne.

BARNES (Liverpool)—Frances Marion (Cissie), eldest daughter of late John and Annie Jenkins, Wilmont, Sandercove. "Peace, perfect peace."

DEVLIN—On Wednesday, September 4, 1940, at Tivoli Nursing Home, Matthew Edward Devlin, Headmaster, Kingstown Grammar School, 1898-1932. Deeply regretted. Funeral strictly private, by request. Memorial Service at St. John's Church, Monkstown, Monday morning, at 9.30 o'clock.

GOGAN—September 5, 1940, at Gormanston, Co. Meath, Máire Eibhlín (*née* Forbes), beloved wife of L. S. Gogan, 18 Terenure road, E., Rathgar, Dublin. Requiescat in pace. Funeral, after 10 o'clock Mass, from St. Joseph's, Terenure, to Mount Jerome.

TURPIN—September 6, 1940, Ruby Winifred (*née* Pasley), dearly-loved wife of Dermod Owen Turpin, 6 Villarea Park, Glenageary. Funeral (private) to Tinahely, Monday. No flowers.

USHER—September 6, 1940, at his residence, Brennanstown, Cabinteely, William, dearly-beloved husband of Emily Usher. Deeply regretted by his family. Funeral arriving Dean's Grange Cemetery on Monday morning at 10.15.

WOODS—September 6, 1940, Lucy Knipe Woods, at Rowantree Cottage, Kircubbin, surviving daughter of the late Surgeon William Henry Woods, R.N. Funeral at Dean's Grange.

MAC CRAIC—Dáibhís D. (Mac Craic, Teoh.), 17 Sr. Aingeal, Baile Átha Cliath;

MAC AIRC—Tomás, 89 Sr. Eamonn, Lurgain, marbh Dé n-Aoine, an 6ú lá de Meadon Fogmhar, i sCarcair Cnoc Seoid. Tá cuimhe gráthmar orta as a gclann agus as a gcairde. Ar dtús lam Dé go raibh a n-anam. Ordálfar Aifreann an ron a n-anam i dTeampall na n-Oiltreoirí Dé Domhnaigh an a 10.30 a clog.

MacGRATH—Patrick B. (MacGrath Bros., "Blinds," Ltd.), 17 Aungier street, Dublin;

HARTE—Thomas G., 89 Edward street, Lurgan, on 6th September, 1940, in Mountjoy Prison. Lovingly mourned by their relatives and friends. R.I.P. Mass will be offered for the repose of their souls in University Church, St. Stephen's Green, to-morrow, at 10.30 a.m.

ANNOUNCEMENTS received late for this Column will be found on Page 6.

ACKNOWLEDGMENT.

SHORT—The family, sisters and relatives of the late Mrs. Maria Short, Ballycoogue, Woodenbridge, Co. Wicklow, wish to return their most sincere thanks to all those who sent messages of sympathy, Mass cards, flowers, and attended the funeral, and trust that this will be accepted by all as a grateful acknowledgment.

IN MEMORIAM.

BOYD—In ever-loving memory of my father and mother, who died 7th September, 1930, and 31st August, 1934, respectively.—Violet.

PALMER—In loving memory of Bertie, dearly-loved husband of Eleanor F. Palmer, who fell asleep, 8th September, 1937.
Lovingly remembered as the years unfold,
Until we meet beyond life's sunset gold.

SMITH—First Anniversary—In loving memory of our dear son, Frank (Sonny), late 59 Moyne road, Rathmines, who was called Home, September 7, 1939.
As we loved him, so we miss him,
In our memory he is near,
Loved, remembered, longed for always,
Bringing many a silent tear.
Sadly missed by his loving parents, sisters and brother.

MISCELLANEOUS.

CITY Firm, established over 100 years, with large central shop, offices, and display window, desire Agency for Manufacturers of Heavy Goods. Replies treated in strictest confidence.—N 562, this office.

FUNDS available for Investment on First Mortgage of Business and Residential Properties. Apply STEWART & ORR, Solicitors, 7 Pearse street, Dublin, C. 6.

MOTHER and Daughter, returned from abroad, want Accommodation in return for Companionship; own caterer; no objection country.—N 677, this office.

DOCTOR, on main suburban thoroughfare, would share rooms Dental Surgeon; Attendance and Furnished Waiting Room. Address "Z 2493, Rooms," this office.

HOTEL Housekeeper, thoroughly experienced, disengaged; excellent references; city or country.—N 687 this office.

TAMLESE TEA. A Wonderful Tea at a Moderate Price.

JOHN C. PARKES and Sons, Ltd., Coombe, Dublin. O-CEDAR MOPS AND POLISH. Wholesale Only.

HORSE Clippers, power, electric, or hand; Repairs and Plate Grinding speciality.—Booth Bros., King street.

BROOKS, THOMAS and Co., LTD., DUBLIN. A.R.P. EQUIPMENT. "ELSAN" INDOOR CLOSET. (Chemical), ABSOLUTELY ODOURLESS, For Buildings which have no water supply.

ANNE LYNCH TEAS. Refreshing, Satisfying, and Economical.

FOR PRESENTS, GIVE PICTURES. Visit the VICTOR WADDINGTON GALLERIES, 28 South Anne Street and 19 Nassau Street, Dublin.

FARNHAM HOUSE AND MARYVILLE, FINGLAS, CO. DUBLIN. Private Hospitals for Mental and Nervous Illness Modern Treatment. Apply Medical Superintendent 'Phone Finglas 13.

SALESBURY PARK—Modern House, good accommodation garage; reasonable price to prompt purchaser; no agents.—N 699, this office.

GOLDEN OPPORTUNITY for enterprising Business Man—Good class Grocery and General Stores, also Petrol Pump, Car for Hire, Tea Gardens. All urgently needed in popular sporting district, tourist route, Co. Limerick. A growing demand—no competition. Premises exceptionally well situated, with living accommodation. Can be rented, with goodwill, for £1 weekly—or free, with share of profits, to experienced Manager investing £200 or more (interest and capital fully secured). Unusually good proposition. Only genuine replies, stating credentials and full particulars, considered. Address "Z 2487, Business," this office.

OUGHTERARD HOUSE, Oughterard, County Galway—Fishing, tennis, golf, touring, relaxation. Every comfort. Excellent cuisine.

DIAMOND RINGS.
MR. GEO. W. THORNLEY (formerly of West Man and Son), with 40 years' experience in the Diamond Trade, has a commission from a special customer for the purchase of a Single Stone or Three-Stone Diamond Ring of exceptional quality.
Prospective sellers of Fine Jewellery or Antique Silver, in town or country, should communicate for information and advice. Address DUNRATH, SUTTON, CO. DUBLIN.

HEITONS FOR BEST HOUSE COALS.

FLOOR COVERINGS. CARPETS MADE AND FITTED. LARGE SELECTIONS OF LINOLEUMS AND RUBBER FLOORINGS. ESTIMATES FREE. THOS. DOCKRELL, SONS & CO., LTD., DUBLIN.

TEXO CURES LEAKY ROOFS.

BAXENDALE & CO., Ltd., Capel St., Dublin

A. B. COOKER Combines Cooking and Water Heating with low fuel consumption. Distributors: EVANS & SONS, 152 Capel St., Dublin.

A. B. COOKERS—Phurnod Beans; an approved fuel; ample stocks.—DONNELLY'S, 37 Westmoreland street.

HARDWARE MERCHANTS, BUILDERS' PROVIDERS.
APPLICATIONS invited from above for A.B. Cooker Distributorships in various principal towns in Cavan, Monaghan, Louth, Leitrim, Sligo, Donegal, Mayo, Galway, Roscommon, Longford, Leix, Offaly. TERMS from H. EVANS & SONS, 152 Capel street, Dublin.

ROE—All bearing this name should see the Irish Family Names Page in the "Weekly Irish Times" to-day. Price twopence.

GONZALEZ
NUTTY SOLERA
SHERRY
ROYAL AMONTILLADO — ROMANO BROWN.

HOTELS AND HOLIDAY RESORTS.

"HOTEL WAVECREST,"
DUN LAOGHAIRE (KINGSTOWN),
On Sea Front. Opposite Baths and Pier.
Elec. Light, h. and c. water. Reading Lamps all Bedrooms. Excellent Cuisine. Terms Moderate.

BOARDING AND HOTELS.

DUBLIN
AT Eastwood Hotel, 91-92 Lower Leeson street—Bedroom and Breakfast, 6.6. Permanents taken. 26 2

ANGLESEY Hotel, overlooking harbour midway between East and West Pier heads; near railway station, at 'bus stop. 'Phone 81143. 4 F

CO. WICKLOW.

ARKLOW—Springfield Guest House, ideally situated, in own grounds, overlooking town. 4 B

BRITTAS Bay, Wicklow—Rockfield Hotel, unrivalled situation, overlooking sea. Ideal for restful holiday; special terms for permanents and prolonged stay. 14 2

CLOGHKEN, Wicklow—Guest House, near sea, rail and 'bus; moderate.

GLENDALOUGH—Royal Hotel; peace amidst beautiful surroundings; own farm produce; terms moderate.

LEWIS Hotel, Greystones. Ideally situated; excellent catering and fully licensed; moderate terms. 'Phone 67.

CO. CLARE

MARINO Hotel, Spanish Point, County Clare—This modern and up-to-date Hotel is now open for season. Open all the year. For full particulars please apply Manageress. 10 24

CO. MAYO.

OLD Head, Louisburgh—Bungalow, beautifully situated, sea front; lovely strand.—Miss Moclair. 3 X

CO. ANTRIM.

LONDONDERRY Hotel, Carnlough—Good catering; bathing, tennis; moderate terms; licensed; garage free. 3 X

PORTRUSH—2 Mount Royal, Holiday Home; h. and c. most rooms; magnificent sea view; home baking; personal supervision. 'Phone 73.—Mrs. Holmes. 15 2

CONTINUED FROM PREVIOUS COLUMN.

FUNERAL REQUISITES OF EVERY DESCRIPTION. WALLER, 1939 1940
DENZILLE STREET (Re-named Fenian Street), MERRION SQUARE
PRIVATE MORTUARY.
DAIMLER MOTOR HEARSES AND CARS.
'Phone: 61275. Wires: "Undertaker, Dublin."

MILLER & Co. Ltd. BRAY
FUNERAL DIRECTORS
ROLLS ROYCE FLEET
PERSONAL SUPERVISION
PHONE Bray 117. GRAMS. Collier Bray

Watson Wreaths
Telegrams—Quicksome, Dublin. Telephone—61400.
21 MARLBOROUGH STREET. Nurseries Killiney.

28/27 Grafton St. Knowles Wreaths
TELEGRAMS: "PINEAPPLE," DUBLIN.
PROMPT DESPATCH.

WILLIAM FANAGAN, 54 AUNGIER STREET.
UNDERTAKER

'Phone 62507. NICHOLS, Estbd. 1814.
COMPLETE FUNERAL FURNISHERS.
LOMBARD STREET (WESTLAND ROW).
Coffins, Hearse and Motor Funerals, etc.
PRIVATE MORTUARY.

CONTINUED IN NEXT COLUMN.

MISCELLANEOUS.

GREASING, Valeting, Overhaul and Repair of your Morris or Riley at Ireland's Finest Service Garage — G. A. BRITTAIN (Sales and Service), Ltd., Portobello, Dublin.

J. J. O'HARA & Co. Ltd., Lincoln Place, DUBLIN. Baths, Lavatories, Tiles, Tubes, Pipes, Paints, Varnishes. 'Phone 61576/7/8.

TRAVEL BY AIR
DUBLIN to or from MANCHESTER IN 80 MINUTES.
Multi-engined Air Liners — Week-day Services
Reservations
AER LINGUS TTA.
(IRISH AIR LINES)
44 UPPER O'CONNELL STREET, DUBLIN.
or from any Travel Agent.
Phones: 72872/3/4 Day 76511 (L.S.E. Motors) Night

It may still be warm—and only the first leaves are scattering to tell of autumn, but just a few more weeks will find blasting winds cutting across the city, making a Siberry Top-Coat eminently desirable. You will find many to select from at Siberry's, 57 Dame Street.

SHIPPING.

UNION-CASTLE LINE
TO SOUTH AND EAST AFRICA.
MAIL SERVICE. Also Sailings to South and East Africa.
For further particulars regarding sailings, passenger and freight rates apply to
HEAD OFFICE 3 Fenchurch Street, London, E.C.3.

DOLPHIN HOTEL AND RESTAURANT, ESSEX STREET.
2 MINUTES' WALK FROM DUBLIN CASTLE.
WHERE TO LUNCH, DINE, AND STAY.
Telegrams: "DOLPHIN, DUBLIN."

ST. ANDREW'S HOTEL,
EXCHEQUER STREET, DUBLIN.
Convenient to Shopping and Commercial Centres.
Visitors are assured of every modern comfort. All rooms Hot and Cold Water. EXCEPTIONAL NEW LOW CHARGES. Bedroom and Bath, 4/6; Bedroom, with Full Breakfast, 8/- GARAGE.
4-COURSE LUNCHEONS, 2/3
6-Course, 2/6.
Teas, Plain 1/- Teas with Meat Extras, from 2/6.
Proprietress, Miss JOHNSTON. 'Phone 23279.

ROSS'S HOTEL,
DUN LAOGHAIRE
(KINGSTOWN),
OFFERS
THAT REST AND CHANGE which are essential in order to keep fit in these difficult times, accompanied by good food, courteous service and modern comfort.
MODERATE RATES.
Phone: 81195/6. Telegrams: "Rossotel, Dun Laoghaire."

AVENUE HOTEL,
UPPER GEORGE'S STREET, DUN LAOGHAIRE.
(*Entrance Northumberland Avenue*)
COMFORTABLE MODERN HOTEL.
H. and C. ALL BEDROOMS.
CENTRAL HEATING.
RESTAURANT OPEN TO NON-RESIDENTS.
Moderate Charges. 'Phone 81077.
(Proprietors, Edward Lee and Co., Ltd.)

BELLEVIEW HOTEL,
GRESHAM TERRACE, DUN LAOGHAIRE.
Renowned for Excellent Catering. Moderate Terms. Free Garage. Tel. 81280. Wedding Breakfasts a Speciality MISS GILLIGAN.

CO. WICKLOW.

BRAY HEAD HOTEL, BRAY.
UNRIVALLED SITUATION, FACING SEA.
THE MOST CONVENIENT CENTRE FOR MOTORING THROUGH COUNTRY WICKLOW.
EXCELLENT CUISINE. MODERATE TERMS.
GOLF AND TENNIS.
A.A. and R.I.A.C. App. Free Garage.
BETHELL HOTELS CO., LTD.

Lunch, Dine and Stay
GRAND HOTEL GREYSTONES
Wedding Breakfasts a Speciality

COOKSTOWN HOUSE, ENNISKERRY. DELIGHTFULLY SITUATED IN THE WICKLOW HILLS. 'Phone 14.

CO. WEXFORD.

COME NOW TO THE
STRAND HOTEL, ROSSLARE,
IN THE SUNNY SOUTH.
For Peace, Comfort and Enjoyment, and Excellent Cuisine and Wines.
Golf, Tennis, Bathing, and Everything for a Delightful Seaside Holiday.
R.I.A.C. and A.A. APPOINTMENTS.
Wires: "Kelly, Strand." 'Phone: 16 Rosslare.

CO. SLIGO.

HOLLYBROOK HOUSE HOTEL, CO. SLIGO.
For Quiet, Restful Holiday on shore Lough Arrow. Write for Illustrated Tariff or 'Phone—Ballinafad (Boyle) 3. Half-way Dublin to Donegal.

CO. ANTRIM.

BELFAST.
UNION HOTEL,
DONEGALL SQUARE SOUTH.
Hot & cold water in every bedroom. Central Heating. Telephone 23564. MISS OWENS, Proprietress

PORTRUSH.
HOLYROOD HOTEL,
CAUSEWAY ROAD. Own Tennis, Putting and Garage. Actually on links. H. and C. in bed rooms. Write for Brochure. 'Phone 121—Kyle.

INVEST IN AN AUSTIN—
the dependable Car.
LINCOLN and NOLAN Ltd.
57/58 Lr. Baggot St., Dublin.
'Phones 61943-4-5. Grms.: Lincolan, Dublin.

bring home some
Lemon's PURE SWEETS
All high class Confectioners sell them

TEMPLEMORE ABBEY, CO. TIPPERARY, is the Historic Irish Mansion featured in the "WEEKLY IRISH TIMES" to-day. Price two pence.

USE IRISH FOOD STUFFS
MOLASSED SUGAR BEET PULP—CHEAPEST STOCK FOOD ON THE MARKET.
The Irish Sugar Beet Growers' Association, Ltd., are now in a position to book Orders for Sugar Pulp for delivery during the coming season. All Orders should reach this Office not later than the 16th September, 1940.
Price £6 11s. 0d. per ton, bags included (returnable) F.O.R. any factory (Carlow, Thurles, Mallow and Tuam), in lots of one ton and upwards.
Terms, Cash before delivery. Apply to The Secretary,
THE IRISH SUGAR BEET GROWERS' ASSOCIATION, LTD., ATHY ROAD, CARLOW.

HOTELS AND HOLIDAY RESORTS.

ROSS'S HOTEL,
PARKGATE ST., KINGSBRIDGE.
NEAREST HOTEL TO GREAT SOUTHERN RAILWAYS TERMINUS.
Comfortable and Moderate. Exclusive Motor Garage. 'Phone 76247.
Also HOTEL ESPLANADE, BRAY
Hot and Cold Running Water in all Bedrooms. 'Phone: Bray 56.
MISS J. McFARLAND, Proprietress.

THE STANDARD HOTEL, HARCOURT STREET, DUBLIN.
SPECIAL TERMS £3 13 6 PER WEEK.
Bed, Bath, Breakfast, Lunch, Afternoon Tea and Dinner.
FROM 1st OCTOBER, 1940.

CONTRACTS.

GRANGEGORMAN MENTAL HOSPITAL.
TENDERS INVITED.
The Joint Committee invite Tenders for the following Supplies and Services to Grangegorman Mental Hospital, Dublin, and Portrane Branch Mental Hospital, Donabate, Co. Dublin, for the periods specified, commencing in each instance on 1st October, 1940:—
FOR THREE OR SIX MONTHS.
1. Prime Beef and Mutton (Grangegorman supply only). Alternative Tenders are invited for three and six months, the Joint Committee to be at liberty to accept a tender for either period.
FOR SIX MONTHS.
2. Yeast.
3. Chickens.
4. Kippers and Red Herrings.
5. Oatmeal, Wheaten Meal, Lemon Juice.
6. Carbage, Donabate-Portrane.
7. Motor Transport, Dublin-Portrane.
8. Purchase of Old Stores.
GENERAL CONDITIONS.
Printed Forms of Tender (none others will be considered) and information as to probable quantities may be obtained from the Storekeeper, Grangegorman Mental Hospital, but such information shall in no way bind the Joint Committee, who reserve the right to order a greater or lesser quantity of any article, or to cease to order any article included in their contract specifications.
Should any increase or decrease take place in the price of any commodity as a direct result of any Order issued by the Government after the date of acceptance of a contractor's tender for such commodity, the contract price shall be increased or decreased accordingly. In the event of any dispute arising in connection therewith the matter shall be referred to the Department of Supplies, whose recommendation shall be binding on the Joint Committee and the Contractor.
Sealed Tenders for the foregoing will be received up to, but not later than, 12 O'CLOCK NOON, TUESDAY, 17th SEPTEMBER, for consideration at any time within fourteen days therefrom. Late Tenders will not be received or considered.
The Joint Committee do not bind themselves to accept the lowest or any Tender.
PROVISIONS, GROCERIES AND AGRICULTURAL SUPPLIES.
Until further notice, Tenders for Potatoes, Eggs, Margarine, Bacon Sausages, Wholemeal, Oatmeal, Sugar, Rice, Salt and Sundry Groceries, Jams and Marmalade, Tomatoes and Dried Fruits, Bran, Cattle Cakes and Artificial Manures, will be invited monthly. Contractors who desire their names to be placed on the list of firms to whom monthly Tender Forms are issued are requested to communicate with the undersigned.
All contracts entered into by the Joint Committee must be executed in their entirety by Trade Union labour under Trade Union conditions.
By Order,
JAMES J. DOYLE, Chief Clerk.
Grangegorman Mental Hospital,
Dublin, 7th September, 1940.

300 BARRELS OATS WANTED.

TENDERS are invited for 300 Barrels White or Black Oats (to Contractors' own samples), delivered free at the Farmyard, Portrane Mental Hospital, Donabate, Co. Dublin, acceptance on delivery to be subject to the approval of the Agricultural Manager, whose decision shall be final and binding on the contractor or contractors.
Tender Forms may be obtained from the Chief Clerk, Grangegorman Mental Hospital, Dublin, with whom sealed tenders (accompanied by samples) must be lodged not later than 3 p.m. WEDNESDAY, 25th September, 1940.

DUBLIN BOARD OF PUBLIC HEALTH.
TO CONTRACTORS FOR MILK SUPPLIES.
The Dublin Board of Public Health will, at meeting to be held on Tuesday, 17th September, 1940, consider Tenders for the Supply of Milk under the Free Milk Supply Scheme, approved by the Minister for Local Government and Public Health, to the homes of those entitled to receive same for the period from 1st October, 1940, to 31st March, 1941.
Tenders should reach the undersigned not later than 12 o'clock noon on FRIDAY, 13th September, 1940.
The Scheme embraces the former Rural District areas of Balrothery, Celbridge, North Dublin, South Dublin, and Rathdown.
No tender will be considered unless submitted on the prescribed form.
Preference will be given to Highest Grade Milk.
The milk supplied must be produced in County Dublin from the Contractor's own herd and under the supervision of the Chief Veterinary Officer.
Further particulars together with Tender Forms, may be had on application to the undersigned.
By Order,
PATRICK J. MURPHY, Secretary.
Offices: 11 Parnell square, Dublin.
Dated: 5th September, 1940.

CORPORATION OF DUBLIN.
TENDERS FOR PROVISIONS.
The Dublin Corporation hereby invites Tenders for the supply of Provisions, Bread, Meat, Fish, Chickens and Milk to the Tuberculosis Institutions, Cloniskeagh Fever Hospital, and No. 6 Connaught Place, Clonskeagh, for the six months commencing 1st October, 1940. Tender forms are obtainable at the Public Health Department, Municipal Buildings, Cork Hill, Dublin.
Tenders, enclosed in sealed envelopes, endorsed "Tender for Provisions," and addressed to the City Manager and Town Clerk, Finance and General Purposes Section, City Hall, Dublin, must be lodged not later than 12 o'clock noon on FRIDAY, 20th day of SEPTEMBER, 1940.
The lowest or any tender will not necessarily be accepted.
P. J. HERNON,
City Manager and Town Clerk.
Dublin, 6th September, 1940.
K.A.A.

DUBLIN FEVER HOSPITAL BOARD.
Tenders are invited for the supply of the following for the six months ending 31st March, 1941:—
CREAM.
FOWL AND RABBITS.
MEAT.
PORK.
Tenders must be on the Board's Printed Forms, which can be had on application at the Hospital any day before 1 p.m.
Sealed Tenders, addressed to the Registrar, and endorsed on cover "Tender for ....." will be received at Cork Street Fever Hospital up to noon on 17th September, 1940.
The Board do not bind themselves to accept the lowest or any Tender.
M. I. WHYTE, Registrar.
Cork Street Fever Hospital, Dublin,
7th September, 1940.

LOANS FROM £20 UPWARDS.
CENTRAL TRUST, LTD.,
17 CLARE STREET, DUBLIN.

Great Care is taken that Advertisements in all parts of this Paper appear correctly, but no liability is taken for any ERROR in or Omission of any Advertisement, and the Proprietors Reserve the Right to Omit or Alter any Advertisement, no matter where or by whom accepted.
All Advertisements accepted for insertion in this Paper must bear endorsement by the name and address of the Advertiser. These particulars are not for publication.

SCALE OF CHARGES FOR SMALL CLASSIFIED ADVERTISEMENTS.

12 Words (under, 1/3.
(Every Succeeding Word, 2d.)
Employment Wanted Advertisements, 1d. per Word.
4 Consecutive Insertions FOR Price of 3 when Prepaid.
This Concession does not apply to Advertisements set in display form or placed contrary to our classification.
Box Office Address counts as three words if replies are to be called for at Head Office, or if they are to be sent by post or called for at any Branch Office as four words. Postage extra.
Advertisements not prepaid are charged for at a minimum of 3/ per insertion.
Publication of these Advertisements is not guaranteed on any particular day.
TRADE AND MATRIMONIAL ADVERTISEMENTS IN THESE COLUMNS 1/ per line.
Money Orders, Notes, ORIGINAL Testimonials or other documents should not be enclosed with replies to Advertisements.
The Reply Boxes not being intended for Trade Lists, Circulars or Samples, envelopes containing same will not be delivered, and no responsibility is undertaken for accidents, omissions or mistakes.
IRISH TIMES, LTD., WESTMORELAND STREET, DUBLIN. 'PHONE 76555. BRANCH OFFICES—RATHMINES: Castlewood avenue. Wednesday (half-day), closes at 1 o'clock. 'Phone 91951. BELFAST: 58 Donegall Street. 'Phone 21787. CORK: 15 Cook Street. 'Phone 1506. LIMERICK: 6 William Street. 'Phone 472. LONDON: 59 Fleet Street, E.C.4. Central 4350. MANCHESTER: Winter's Buildings, 30 Ann Street, Blackfriars 6343.

SITUATIONS VACANT.

A GIRL with a High Sense of Duty has her Character Delineated From Her Handwriting in the "Weekly Irish Times" to-day. 3 F

APPLICATIONS invited for position, ASSISTANT SUPERVISOR (age about 28-35), general work grain warehouses and sundry goods stores; knowledge of grain desirable. Apply, with copies references, to N 514, this office. 4 A

ARANMORE College, 1 Leeson Park—Official Training, Radio Officers, Electrical Engineering. Intensive courses. Numerous successes. Enrol now. Prospectus free.

COOK HOUSEKEEPER, Protestant, WANTED; County Wicklow, maid kept. Address "Z 2436, Housekeeper," this office. 4 A

CHAUFFEUR-GARDENER REQUIRED, single man 25/- per week, indoor. Address, with copy references, "Z 2460, Chauffeur," this office. 5 F

CULTURED WOMAN or GIRL for teacher's house, country; Catholic. If preferred, would give tuition for housekeeping and music. Address "Z 2441, Woman," this office.

EXPERIENCED SHORTHAND TYPIST, at 25/- weekly, REQUIRED for Dublin office; 39-50. Full particulars first application—N 643, this office.

FIRST class COOK or CHEF REQUIRED for private house in West; details, copies references and wages required. Address "Z 2448, Cook," this office. 5 B

HOTEL LEARNER, smart young GIRL, technically trained, REQUIRED.—N 556, this office. 5 F

IRONMONGER, Southern county town, REQUIRES JUNIOR ASSISTANT (Protestant). Address, stating age, experience and salary (outdoor), "Z 2480, Assistant," this office. 6 C

LADY Bookkeeper and Shorthand Typist, accurate worker, with sound commercial experience. Full particulars to N 588, this office. 5 F

MARRIED COUPLE (Protestants), REQUIRED, no family; Man, plain gardening, drive motor, generally useful; Wife, experienced cooking, housework; £1 weekly, all found (indoor); send copies. Address "Z 2497, Couple," this office. 3 X

SHORTHAND-TYPIST WANTED. Must be expert and accurate worker with sound commercial experience; hours, others need apply. State salary and enclose copies of references.—Z 2462, this office. 4 A

TEMPORARY MATRON REQUIRED for one month for Girls' Boarding School; young, Protestant. Address "Z 2439, Matron," this office. 4 F

WANTED immediately, HEAD WORKING GARDENER; thoroughly experienced inside and out; live in; state age, wages, send references.—Mrs. More O'Ferrall, Kildangan, Co. Kildare. 4 A

WANTED, WAITER, or BARLOURMAID, or HOUSEMAID; only experienced to apply at once.—Mrs. R. M. Fitzmaurice, Marino Hotel, Spanish Point, Co. Clare. 4 A

WANTED, young BOY to train for PANTRY WORK, R.C.; well recommended. Address "Z 2437, Boy," this office. 4 A

WANTED for guest house, North Wexford, active, young HEAD WORKING GARDENER, married, R.C., experienced all the usual lines, peaches; state wages and age, send copies. Address "Z 2474, Gardener," this office. 5 A

WANTED, experienced SHORTHAND TYPIST; knowledge of bookkeeping essential; knowledge of French helpful.—N 672, this office. 6 C

WANTED, KENNEL MAID; light office work, typing; state age, qualifications, enclose copies references.—N 640, this office. 4 A

WANTED, COMPANION CHAUFFEUSE, Lady, R.C., about 25 years, resident country; nursing experience advantage. Address "Z 2374, Companion," this office. 5 F

WANTED immediately, experienced MATRON HOUSEKEEPER, with Hospital training, for Girls' School, County Dublin. Address "Z 2496, Housekeeper," this office. 6 A

EMPLOYMENT WANTED

A GIRL with a High Sense of Duty has her Character Delineated From Her Handwriting in the "Weekly Irish Times" to-day. 3 F

AN experienced young Lady Bookkeeper and Typist, well recommended, desires post. Address "Z 2425, Lady," this office. 4 A

A HOTEL Assistant desires post, all duties; excellent, long references; good experience. Address "Z 2486, Assistant," this office. 6 C

BRICKLAYING, Pointing, Repairs to Brickwork done quickly and cheaply by competent tradesmen.—Murray, 33 Ballsbridge terrace, Dublin. 31 A

BUTLER-VALET, soon disengaged; excellent references; understands all duties.—N 591, this office. 5 B

COMPANION Help, assist light housework; experienced; good references; disengaged.—N 656, this office.

COOK Housemaid; able all housework and housekeeping; good references. Address "Z 2443, Housemaid," this office. 4 C

EDUCATED Girl (28), adaptable, experienced secretarial, all housekeeping duties; any part; excellent references.—N 660, this office.

EDUCATED young Lady requires post as Governess; can be well recommended; good needlewoman; Gym. instruction.—Box 1990, Irish Times Branch Office, Cork.

GENTLEWOMAN, experienced Companion Housekeeper, excellent cook, needlewoman, assist garden, knowledge of Age.—N 546, this office. 4 A

GENTLEWOMAN (C.I.), experienced nursing, requires position, Useful Lady's Companion; knowledge housekeeping, cooking.—N 688, this office.

HOUSEBOY wants job; good experience; age 17½; R.C.; wages £24. Address "Z 2485, Boy," this office.

LADY (widow, Protestant) seeks post as Housekeeper or Companion where maid kept.—N 499, this office. 4 A

LADY Housekeeper (Protestant), very capable; entire charge; thoroughly recommended; town or country.—N 603, this office. 5 F

MALE Servant, free 1st October; highly recommended.—John Mooney, c/o Mrs. Seamus Burke, Curragh Bahs, Ballinteer, Dundrum. 5 F

MAN seeks situation, Chauffeur-Gardener; can milk; excellent references.—N 554, this office. 4 A

MARRIED Man seeks employment, milk, plain gardening; wife help if necessary; good cook; well recommended. Address "Z 2495, Man," this office. 6 C

PROTESTANT Help seeks post, good cook; adults; all duties. Address "Z 2463, Help," this office. 5 F

PROTESTANT Indoor Manservant; gentleman highly recommends.—N 651, this office. 3 A

RESPECTABLE young Lady, R.C., seeks position as Companion Chauffeuse; generally useful; well recommended.—N 558, this office. 4 A

RESPECTABLE Man seeks situation; handy with Housework, attend gentleman, or any position of trust.—Hugh McMahon, Tullyrin, Cootehill, Cavan.

RESPECTABLE young Girl seeks post as Companion Help; fond of children; indoor; recommended.—N 675, this office.

REFINED Girl (Protestant), Mother's Help; as family; Dublin; recommended.—N 665, this office.

STEWARD Gardener or Head Gardener seeks situation; shortly disengaged; C. of I.; highest testimonials. Apply to Browne Thompson and Co., Cork. 3 A

SEWINGMAID, outdoor; hospital, school, institution; thoroughly experienced; recommended.—N 639, this office. 31 A

USEFUL Help, Maid lady; sewing; Protestant; suburbs.—N 682, this office.

WORKING Head Gardener, experienced all branches; Protestant; married; disengaged.—McLindon, Portmuss Castle, Co. Galway. 4 A

YOUNG Man (27), seeks situation, Valet, Farlourman; excellent references; go anywhere. Address "Z 2396, Man," this office. 3 F

YOUNG Lady desires post as Companion or Mother's Help; personal references.—N 565, this office. 4 A

YOUNG Boy (18 years) would like to assist and learn trade or take up any employment. Address "Z 2440, Boy," this office. 4 F

YOUNG Man (29) wishes vacancy, hotel, hospital,

TYRE ECONOMY

Making 10/- do the work of a £1

It's easy—when you know how! Just bring your old tyres into us. We will retread them (by our exclusive process) and guarantee the same mileage again as new tyres at only HALF THE COST of such tyres—a 50% saving! Tyre and tube vulcanising a speciality.

IRISH TYRE and RUBBER SERVICE

Fitzgibbon Street (off Mountjoy Square), Dublin. 'Phone 76467.

PREPAID ADVERTISEMENTS

CONTINUED FROM PAGE 1.

DOMESTICS DISENGAGED.

LADY highly recommends smart country Girl (15) to train as General.—N 634, this office.

PROTESTANT Woman seeks two Days; ladies' references.—54, Irish Times Branch Office, Baggot Street Bridge.

SUPERIOR Daily Worker, experienced; good references; adults.—N 649, this office.

"IRISH TIMES"

EMPLOYMENT REGISTRY.

NO FEES CHARGED.

HOURS ..... 10 a.m. to 4 p.m.
Saturdays ..... 10 a.m. to 1 p.m.

The Matron has several vacancies on her books for recommended, unemployed, experienced and untrained. Placed immediately.

31 Westmoreland Street, Dublin.

'Phone: 76555.

COOKS AND DAIRYMAIDS DISENGAGED.

COOK General, where second maid kept, or Housekeeper to gentleman; highly recommended.—N 696, this office.

COOK Housekeeper or Cook, experienced; good references; disengaged.—N 652, this office.

COOK Housekeeper, recommended by lady; small family.—589, Irish Times Branch Office, Dun Laoghaire.

EXPERIENCED, young Cook Housekeeper seeks post, P.J.estant; highly recommended.—583, Irish Times Branch Office, Dun Laoghaire. 5 B

GOOD Singlehanded Cook disengaged; excellent references; country, city.—N 661, this office. 6 A

TEMPORARY Cook or Cook General; wages very moderate; recommended.—N 657, this office.

VERY good Cook wishes afternoon or evening work. N 670, this office.

VERY good Cook; excellent references; suburbs, country; school, institution.—N 658, this office.

GENERAL SERVANTS DISENGAGED.

A DAILY General; good references.—N 653, this office.

EXPERIENCED General; city or near; good references; small family.—N 664, this office.

GENERAL, disengaged Tuesday; good reference.—N 698, this office.

SUPERIOR General disengaged; good cook and laundress; well recommended; excellent worker. 580, Irish Times Branch Office, Dun Laoghaire. 5 B

TWO Generals seek work; very long references; Bray-Killiney district.—N 663, this office. 6 A

YOUNG General seeks work; good references.—N 595, this office.

YOUNG country Girl, experienced Daily General; North side; recommended.—N 655, this office.

HOUSE AND PARLOURMAIDS DISENGAGED.

EXPERIENCED Parlourmaid, steady, reliable; go House Parlourmaid; small family; Co. Dublin or neighbourhood; excellent reference.—N 674, this office.

LADY recommends highly respectable country Girl as House Parlourmaid; not fully trained; free any time. Address "Z 2483, House Parlourmaid," this office. 6 A

PARLOURMAID or House Parlourmaid, experienced; suburbs; excellent references. Address "Z 2432, Maid." this office. 4 A

YOUNG House Parlourmaid disengaged, or go General; small family.—584, Irish Times Branch Office, Dun Laoghaire.

NURSES DISENGAGED.

EXPERIENCED Nannie disengaged; country preferred; highest references.—N 413, this office. 3 F

LADY recommends experienced Infant's Nurse, R.C.; settled person; long papers. Address "Z 2488, Nurse," this office. 6 C

NURSE, young, experienced; good references.—N 650, this office.

KITCHEN, LAUNDRY, ETC., DISENGAGED.

COUNTRY Girl desires post, Kitchenmaid or Single Cook; very good references. Address Box No. 164, Irish Times Branch Office, Belfast.

SPECIFIC ARTICLES.

ALL Waterproof Covers for carts, vans, threshers, lorries; Sick Covers, Sacks, Bags; best terms.—Coleman, 21-25 Chancery street, Dublin. T

ALL Makes of Rebuilt and Secondhand Typewriters. Guaranteed Repairs and Overhauls.—Flood, 205 Pearse street. 'Phone 72703. T

ALL Cattle Cakes and Meals, Pigmeal, Poultry Meal, Manures.—Henly's, 1 Haymarket and 34 Fenian street. 21 X

BABY'S Cail for Sale; £5 or nearest offer.—N 464, this office. 3 F

COVERS for ricks, carts, threshers, lorries; Tarpaulins, Sacks.—Petrie Brothers, 36 Usher's quay, Dublin. T

CHROMIUM Plating by Irish Nickel and Chromium Plating Co., Limited, 35 Westland Row, Dublin, is the most dependable. All kinds of existing and manufactured metals treated. Moderate prices. 1 X

CHROMIUM Plating, Hall Door and Bathroom Fittings, Name Plates, Rails. We stock Chromium-Plated Tubing, Stainless Steel Angle, Strip and Step Plates.—James Fox and Co., Ltd., Manufacturers Chromium and Electro Platers, Wellington Quay, Dublin. X

DERNAGH Slates for an everlasting and pleasing roof; all sizes from 36" to 10". Write Quarries, Dirnagh, Dunmanway. 9 X

FOR Sale, Steel Sheds in two bays, 180 ft. long by 72 ft. wide, 19 ft. high to eaves, in first-class condition. Cheap to prompt purchaser. May be inspected in Dublin by appointment.—Hammond Lane Metal Co., 111 Pearse street, Dublin. 3 F

FOR Sale, Pair Ornamental Iron Gates, 4 x 8 wide, 7 high; 25/-; Howth.—N 690, this office.

INVALID Chairs—Bring the Invalid into the Sunshine and Air, Wheel, Carrying and self-propelling Chairs. Fold simply. Cash or easy payments. Write for List S.—The Invalid Requisite Co., 129 Stephen's Green, Dublin. T

SECTIONAL Wire Fronted Boxes, on benches; suit dogs, chickens.—N 689, this office.

STIRRUP Pumps, A.R.P., approved by the Minister of Defence, with jet and spray, for dealing with incendiary bombs.—Fox, Ltd., Manufacturers, Wellington quay, Dublin. 6 C

TYPEWRITERS, all makes, from £4; fully guaranteed.—Norman Engineering Works, Trinity street. Established 1897. 32 9

UNDERWOOD Typewriter, foolscap and brief, for sale, perfect; reasonable.—N 392, this office. 2 A

SPECIFIC ARTICLES WANTED.

OLD Tapestry Curtains, 4½ yards long, Wanted; state price and colours. Address "Z 2442, Curtains," this office.

WANTED Microscope, good order; state maker, particulars and price.—N 602, this office.

WANTED to Buy, Books, all kinds, clean.—Curator, Irish Times Branch Office, Dun Laoghaire. 3 F

WASTE Paper—To Institutions, Colleges and Warehouses—Wanted, old ledgers, office paper and paper of all descriptions, Government controlled prices paid. Bags on application.—W. L. Woolfson, Bridgefoot street, Dublin. 'Phone 52280.

WANTED, Scaffolding Poles and Planks by Dublin building firm to Buy; state lowest price. Address "Z 2477, Poles," this office. 6 B

PRAMS.

ALL cash and easy payment orders for Prams, Folders, Sun Cars, etc.; sent carriage paid.—Stevens (est. 1896), 8 Aston's quay, 244 Rathmines road, 171 North Strand. T

BARRON'S Prams are cheaper on easy terms. Write for catalogue.—1 North Earl street, Dublin. T

PHOTOGRAPHY.

WEDDING Groups, Photographs, copies, enlarged and coloured; films finished. Commercial and Legal Photography.—Sackville Portrait Studios, 15 Lower O'Connell street, Dublin. 30 X

OPTICIANS.

AXEL Spectacles Preserve the Sight—Dixon and Hempenstall, Sight Testing Rooms, 111 Grafton street, Lower. Consultant daily, 9 to 6. 29 X

WATCHES, REPAIRS, JEWELLERY.

ABOUT Old Gold, Sovereigns, Precious Stones, etc., highest prices paid; country parcels cash by return. Reliable Watch, Clock, Jewellery Repairs.—Pillar House Jewellers, Ltd., Henry street, Dublin, Government Licence and Special Permit Holders, Members of Irish Jewellers' Association. T

Motor Vehicles and Cycles

MOTOR CARS.

AUSTIN 3-Ton Lorries, long wheelbase; prompt delivery.—Lincoln and Nolan, Ltd., 57/58 Lower Baggot street, Dublin. 'Phone 61945-6. T

NEW CARS
FOR IMMEDIATE DELIVERY.

AUSTIN 8, 2 Dr., Blue ...	£235
AUSTIN 8, 4 Dr., Black ...	£247
AUSTIN 10, 4 Dr., Black	£303
FORD 8, 2 Dr., Black ...	£202
FORD 10, 4 Dr., Black ...	£232
HILLMAN 10 De L., Blue ...	£280
HILLMAN 10 SAFETY, Grey	£260
MORRIS 8, 2 Dr., Blue ...	£229
MORRIS 8, 4 Dr., Blue ...	£240

The above are a selection from our stock of New Cars. Cars in different colours are also available.

HUET MOTORS, LTD.,
CLANWILLIAM HOUSE,
LOWER MOUNT STREET, DUBLIN.
'Phone: 61617.

AUSTIN 10 h.p. Saloon; tax paid to end of year; £55.—Annamoe Garage, Old Cabra road. 5 F

FORD 10 h.p. 1938 four door Saloon for Sale; mileage 27,000, reboret, nice condition; £105. Address "Z 2484, Ford," this office.

HILLMAN Minx 10 h.p., 1934; good condition, sliding roof; 28,000; trial.—N 587, this office. 5 F

HILLMAN 10 h.p. de Luxe, 1939 model, in really good condition, black with red leather and sliding roof; £190.—Huet Motors, Ltd., Lower Mount street, Dublin.

PACKARD Straight Eight Saloon, £16 tax paid to end of year; no reasonable offer refused. Standard, 12 h.p., 1937, taxed, in very good condition, £100.—Hudson's Garage, Merrion road, Dublin. 6 B

EARLY AUTUMN OFFERS
NOW ON VIEW AT THE
Smithfield MOTORS
SMITHFIELD and BENBURB STREET, DUBLIN

1938 Ford 8 h.p. Tudor Saloon £85

1939 Ford 8 h.p. Tudor Saloon, £120

1938 Ford 10 h.p. Fordor Saloon, £125

1931 Ford 24 h.p. Truck, reconditioned throughout (new tyres) £100

DEFERRED PAYMENTS ARRANGED

MACHINERY.

DICK'S BALATA BELTING
Unequalled for Strength and Durability.
R. & J. DICK LTD.
7 DAME COURT, DUBLIN.

A PUMP for every purpose can be obtained from our stores, deep and shallow well; also a large variety of Contractors' Pumps, suitable for water and semi-solids.—Hendron Bros., Broadstone, Dublin.

BERNARD and Fairbanks Morse Diesel, Paraffin and Petrol Engines, ¼ h.p. to 24 h.p., from stock. Hendron Bros., Broadstone, Dublin.

RACKSAW Bench for Sale, self-feed, all-metre type, complete with inserted tooth saw blade; table, 24 ft.; bargain price.—Hendron Bros., Broadstone, Dublin.

ENGINEERING and Woodworking Machines, Circular Saws and accessories for immediate delivery.—Hendron Bros., Broadstone, Dublin.

FOR Sale, large quantity of Tram Rails, light Railway Rails and Railway Sleepers. Apply Hammond Lane Metal Co., Ltd., 111 Pearse street, Dublin. 4 A

LARGE quantity ¼" and ½" S/H Steel Flat Plates for Sale; also a quantity of ½" x ½" Second-hand Steel Plates, with Camber.—Hendron Bros., Broadstone, Dublin.

PRACTICALLY New Electric Equipment—Bake Ovens, with Thero-matic heat control (Moffat make); Siemens Schukert Circular Boiling Table, complete; satisfactory reasons for disposal. Apply Manager, Eagle's Nest, Bray Head, Bray, where above can be seen anytime. Offered subject to being unsold.

PANEL Planing Machine, 10" ball bearing spindle, complete with 2 h.p. motor and 3 rope V drive; perfect order.—N 636, this office.

POWER Transmission equipment, high-grade Belting, Plummer Blocks, Shafting, Pulleys, etc., etc.; also high-grade Packing for Pumps, Engines, Turbines, etc.; Sheet Rubber Packing, Asbestos high-pressure Sheet Jointing, Asbestos Boiler Rings, Graphited high-temperature Packing; all sizes available from stock; everything for the engineer.—Hendron Bros., Broadstone, Dublin.

S/H CRUDE Oil Engines for disposal, 100 h.p. Crossley, 62 h.p. Blackstone, 23 h.p. Campbell, 15 h.p. Hornsby. Can be inspected at our stores.—Hendron Bros., Broadstone, Dublin.

VERTICAL Wheat Scourer, with Fan; also Oaten, Groat, Dust and Chaff Separator.—14 Greensbridge, Kilkenny. 6 C

WANTED Vertical Mixer, about 5 cwt. capacity, for mixing cereals. Kindly send full particulars and price to "Z 2466, Mixer," this office. 5 B

WANTED—Large capacity Meat Mincer, Chopper, Power Sausage Filler, Retort. Address "Z 2462, Mincer," this office. 5 F

3 TON Morris triple gear chain blocks, condition as new.—N 638, this office.

12" Panel Planer by Sagar, complete with 6 h.p. ball bearing motor and starter, 4 rope V drive, complete.—N 637, this office.

SHOOTING, SPORTING, GAMES.

ARCHERY—The genuine thing. Finest quality English or American style Bows from 5/- up. Suitable Arrows to match bows, from 1/- up. Powerful, accurate weapons. Expert advice on use and selection. Small Game Hunting or Target Shooting. Write or Call.—Horace B. Hammond (Archery Specialist), 104 Middle Abbey street, Dublin.

DOWNSHIRE Shoot, Edenderry, 5,000 acres bogs, for Sale, in fee simple, or would Let. Apply 72 Rathgar road. 26 X

GARNETT'S will Purchase your old Gun or Rifle if you have no further use for it.—Parliament street, Dublin. 'Phone 74616. T

GUNS, secondhand, Hammerless and Hammer, Wanted to Buy.—Keegan, Inns quay, Dublin. 8 6

YACHTS, BOATS, ETC.

21 FOOT V bottom Motor Launch for Sale; Brooke marine engine, self starter, splendid condition; one owner.—Hickey, Boat Builder, Galway. 5 F

WIRELESS, BROADCASTING, ETC.

ALL Repairs guaranteed. Estimates free.—Buckley's, 24 Mary street.

JUST Arrived! Latest 1940 Sparton Models; perfect American reception; beautiful walnut cabinet.—Buckley's, 24 Mary street.

NEW Bush All-Dry Portable; no wet batteries needed; £11 17/6.—Buckley's, 24 Mary street.

GARDEN, FARM, BEES, ETC.

AT Drummond's—For your guidance we give a list of Bulbs which have just arrived, viz.—Hyacinths, Freesias, Tulips, Narcissus, Crocus, Snowdrops, etc.; catalogue, which will be ready shortly, free on request.—57 and 58 Dawson street, Dublin. T

ABOUT Beautiful Gardens, consult E. G. White, F.R.H.S., Gold Medalist, and inspect White-church Nurseries, Rathfarnham. 'Phone, 95197. T

APPLES—Hand picked, Cooking 2/6, others 2/- stone.—Roebuck Lodge, Goatstown, Dundrum. 6 C

"ALBUCARBO" Egg-Producing Laying Meal, 2/- stone, 14/6 cwt.; new season's Grain, reduced prices.—Ravensdale Mills, Dublin.

AT Bradshaw's—All Garden work undertaken, designs planted. Let us quote you.—Bradshaw, Parliament street and Artane Nursery.

AT Bradshaw's—Wreaths and Bouquets at shortest notice.—Parliament street, Dublin.

APPLES, cooking, 3/6, 2/6 stone; also for jelly.—Gardener, Ardmeen, Newtown Park avenue, Blackrock.

BALLAWLEY Alpine Nursery, Dundrum, Dublin—Rock or Crazy Paving Plants, our selection, 5/6 dozen, 25 for 9/6; carriage paid. 12 28

CABBAGE—Savoy and Wintering, 1/6 100; Sprouting Broccoli, 2/- carriage 1/-.—Canon Patten, Fethard. 9 X

CHRYSANTHEMUMS, outdoor and greenhouse, 30 varieties; 12 different, from 4/6; list free.—Canon Patten, Fethard. 11 X

COOLMORE Nursery Gardens, Thomastown, Kilkenny.—Strawberry Runners, Oberschlesien, 10/6 per 100; Flag Irises 28 beautiful varieties, from 6d. each; post ge extra.

DAFFODIL Bulbs, Irish grown, new improved varieties, from 1/6 doz.; list on request.—Strafan's House Garden. 24 X

DOUBLE White Narcissi Bulbs, "Poetions"; 5/6 100, free.—Kieran, Dowdstown, Ardee. 5 B

DAMSONS, 3d. lb.—After 1 p.m., 99 Templeogue road.

FOR Sale, Daffodils, White Lady, 3/6 100; Gentian Acaulis, 4d. each.—1672, Irish Times Branch Office, Bray.

GARDEN Rubber Hose, complete with fittings, 30 feet lengths 9/6, 60 feet 15/9, 90 feet 22/-, 120 feet 28/6; carriage extra.—Staveley's, Parnell street, Dublin.

HAWLMARK Lawn Seed—September is a good month for sowing. Special mixtures for Tennis Courts, Bowling Greens, Golf Greens, Cricket Pitches, etc. Leaflet with cultural hints on application. Lawn Seed 3/-, 2/6, 2/- lb., 38/6, 32/6, 26/- stone. Lawn Mowers, Rollers and Fertilisers also supplied.—Dicksons, 61 Dawson street, Dublin. 30 X

IN addressing envelopes covering replies to advertisers in this Paper, great care should be taken to include the catch words, when same are given, after the Office Number, thus: "Z 20, Housemaid," should be carefully written upon the envelope. T

LILY Red Turk's Head "Calcedonium," 24/- doz.; Panther, 12/-.—Smyth, Newtown, Drogheda.

MIXED Daffodil Bulbs, 3/- per 100, carriage paid. A. F. Briscoe, Kilkenan.

ROSE All bearing this Name should see the Irish Family Names Page in the "Weekly Irish Times" to-day. Price twopence. 3 F

SUTTON'S (Reading) Seeds—Special Irish Catalogue now available from Findlater's, Findlater's Corner, Dublin. No duty need be added to prices in this catalogue. T

SPRING Flowering Bulbs—Irish and English grown Bulbs in many varieties; comparable in every way with those of Dutch origin; price lists free.—Thos. McKenzie and Sons, Ltd., Pearse street, Dublin. 125

SEED Oats, "White Marvellous," splendid quality, for Sale from grower. Address "Z 2446, Oats," this office. 5 A

UNSATISFACTORY dealing by any Advertiser in these columns should be immediately reported to the Manager of the "Irish Times." X

300 BROCCOLI for succession, Michaelmas to Whitsuntide; 7/6, free; 100, 5/-, free.—Canon Patten, Fethard. 2 X

MOTOR CARS (CONTINUED).

VAUXHALL 14 h.p., 1936 model, for Sale; taxed and insured, ready to drive away; bargain.—N 451, this office. 3 F

WANTED.

WANTED Austin 10 h.p. or other good make; price, year, condition.—Doyle, Cashel, Greystones. 3 F

WANTED, 22 h.p. V8 Ford Saloon, in very good condition; must have small mileage, and not earlier than 1939-1940 model. Reply, stating full particulars and lowest price, to "Z 2468, Saloon," this office. 5 F

LORRIES, VANS, MOTOR AND STEAM HAULAGE.

TRAILER for Sale, cheap.—Jones, Peter's row, off Aungier street.

CARAVANS.

£2 10/- WEEKLY—4-Berth Caravan, every luxury, electricity, spring beds, etc.—N 695, this office.

BICYCLES.

B.S.A.—The World's Best Value. A quality Cycle at a reasonable price. Give us a call before deciding on your new model.—Kelly's, Bachelor's Walk. T

RALEIGH—Call and inspect our range of Models. Catalogues and all particulars.—Kelly's, Bachelor's Walk. T

GARAGE ACCOMMODATION AND REPAIRS.

WANTED, Garage, north side; Rent or Purchase; confidential data.—Arthur Jones, Auctioneers. 3 F

POULTRY, FISH, CAGE BIRDS, DAIRY.

ALWAYS Satisfactory—Williamson's Poultry Foods; quotations free.—182 Pearse street; telephone 72286. 78 15

ABOUT 50 dozen clean Farm Eggs for Sale weekly, delivered Dublin. Address "Z 2492, Eggs," this office.

COCKEREL Bargains! 2 months 20/-, 3 months 30/-, 4 months 40/- per dozen, carriage paid.—Leslie-Ellis, Maghermore, Wicklow.

COCKERELS (January), Knocknagarm strain, 15/- each; Also pedigree Black Leghorn. Address "Z 2460, Cockerels," this office.

COCKERELS (3), Wyandotte, pure bred, 4 months old; 5/- each, delivered 5/6 each.—Ballintoy, Bally, Co. Dublin.

"CASTLE Night-Arks" for your growing Chicks, Apex type, 50/-, carriage paid.—Castle Mac-Garrett Industries, Claremorris. 9 X

FOR Sale, Grey African Talking Parrot.—N 613, this office.

FOR Sale, 4 Light Sussex Pullets, 4 R.I. Red do., 1 young Pekin Drake, 6 young Geese. Address "Z 2473, Pullets," this office.

FOUR young Ducks for Sale; 12/-.—587, Irish Times Branch Office, Dun Laoghaire.

HATCHING Eggs, R.I.R., White Leghorns, blood tested stock, 4/- a dozen, 30/- a hundred, carriage paid; early hatched Stock Cockerels from 10/-.—Barrow and Jameson, Milestown, Castlebellingham. 30 X

LOVELY lot of Wyandotte and Sussex Pullets, 3 months, 5/- dozen; crossbreds, 4/- dozen, carriage paid.—Leslie-Ellis, Maghermore, Wicklow.

NEW Laid Eggs, table and preserving, lots; Pedigree Cockrels, Rhodes, Wyandottes, Leghorns, Sussex. 16/6, 21/-.—Fairyhill, Blackrock. Telephone 82138. 3 F

PEDIGREE White Wyandotte Cockerels, individually bred, Department ringed, blood tested.—Murray, Tanderagee, Enfield.

RHODE Day-old Pullets, hatching Thursday, September 12th and 19th, 120/- 100, 65/- 50, 17/- dozen, carriage paid; cash with order. (Note.—Day-old Cockerel. Sold Out.—Knocknagarm Poultry Farm, Curragh Camp. 6 A

WANTED, reliable Hatching Eggs for coming season. Address "Z 2491, Eggs," this office.

WANTED, January Hatched Cockerels, R.I. Reds, Sussex and Wyandottes. Address "Z 2489, Cockerels," this office.

WANTED, Quantity Clean Moulted Hens, pure-bred, 5/- each offered. Address "Z 2490, Hens," this office.

40 WYANDOTTES, week, 33/-; 24, fortnight, 22/-.—H. Smyth, Newtown, Drogheda.

FURNITURE, CARPETS, ETC.

CARPETS—1,000 Carpets always in stock to choose from. Save 33 1-3 on your purchases. We have no expensive shop windows; only entrances to Showrooms through halldoor.—Cable Mills, 25 Bachelor's Walk, Dublin. 'Phone, 44915. X

LAWLOR, Briscoe will Buy and Sell your Surplus of Furniture. Auctions every Thursday.—35 Ormond quay. T

SIX Sheraton Chairs, beautifully upholstered, circular Tray-top Table. No dealers.—N 709, this office.

MUSIC, PIANOS, ETC.

PIANO, Steinway, Bechstein or Bluthner, Grand or Boudoir Grand not upright) model; must be in really first class condition; required by noted pianist for private and concert use. Address "Z 2379, Piano," this office.

WANTED, Upright or Grand Piano; state lowest price, cash.—N 519, this office. 4 A

DRESS AND COSTUMES.

ABOUT Clothes—Mrs. Cusack, 65 Aungier street. Purchases Left-Off Clothing, Furniture, etc. Highest prices given. 31 J

FUR Coats any condition, remodelled latest styles. Repairs Renovations. Remodels completed within ten days. Satisfaction guaranteed. Established reputation and integ ity. Reconditioned Fur Coat Bargains for Sale, from £3. Wanted, Discarded Fur Coats for cash.—Feldman 29 Mary street (Second Floor). T

LADIES', Gent's, Children's Wardrobes; Gold, Silver Purchased; highest cash prices.—Mellon's, Patrick street, Kingstown. 76 23

40 GUINEA Black Seal Coat. O.S. (perfect), £7 10/-. 10 Guinea Blue Tweed, fur trimmed, £2.—722, Wilde's Office, Bray.

FURS.

FUR Coats, Capes and Ties in Silver and Blue Fox. Deferred payments. Write, particulars, Taylor Vard, South Anne street, Dublin. T

HORSES, HARNESS, VEHICLES.

FOR Sale, four nice Yearlings.—Wynburg, Stradbrook, Blackrock.

GOOD Farm or Lorry Mare, up to 50 cwt., guaranteed good worker; £25; sound.—"Leader" Office, Naas.

WANTED, reliable Child's Pony, for town; between 12.2 and 13 hands; trial needed.—N 563, this office. 4 A

DOGS.

AT Fynecot Dog Shop, South King street, Dublin—Dog Requisites, Trimming, Boarding. Telephone 51613.

BEAUX lemon and white Pointer Bitches for Sale; perfectly trained.—Robinson, Newberry Hall, Carbury, Co. Kildare.

CAIRN Dog, one year, dark grey; several prizes; pedigree parents.—Pennefather, Kilworth.

COMBINED Canine Club Show—Report and List of Awards, see to-day's issue of the "Irish Field."

GREEN Star Winners at Monkstown Show, see to-day's issue of the "Irish Field."

LOVELY, jet black Toy Pom, 4 months, fully guaranteed; 63/-. Address "Z 2478, Pom," this office.

RED Setter Bitch, 7 months, best working strain, showing great promise, fully guaranteed; 63/-. Address "Z 2479, Setter," this office.

WANTED, well bred Labrador Retriever Bitch, 8 to 11 months; state price.—Whelan, Dungonney, Midleton, Co. Cork.

BUSINESS, BUSINESS PREMISES, LANDS, ETC.

ATTRACTIVE Shop Premises, in splendid position on tram line; possession; trifling value £3 weekly; suit any business; living accommodation and out-offices; all in good order. Address "Z 2398, Premises," this office. 3 F

FOR Sale, Orwell road, Rathgar, Shop and House; particulars, 3 bedrooms, kitchen, bathroom, separate w.c.; shop outside area; leasehold; lease 480 years; remission of rates.—N 343, this office. 2 F

OFFICES to Let, first floor, 67 Middle Abbey street. Apply on premises. 5 B

OFFICE to Let (opposite Wynn's Hotel), 1st floor; furnished or unfurnished. Apply 5 Lower Abbey street. 6 C

OUTSTANDING Position (few doors Grafton street); Commodious Premises, with Shop and Showroom; Basement; possession. £6,000.—Holden, Auctioneers, Saint Andrew street. 6 C

PROPRIETOR of Grocery and Provision Shop retiring, ill health. Premises, Stock, Fittings for Sale as Going Concern.—N 700, this office.

TO be Sold, a very substantial and commodious Premises, situated in the best business position in prosperous country town, within 50 miles of Dublin. The entire property is held in fee-simple, free of all rent for ever. A portion has been let on a building lease, and produces a substantial ground rent. Other portions of the property are let to first-class tenants. For a comparatively small expenditure a total rent of approximately £350 per annum could be obtained. Further particulars can be had on application to N 402, this office 4 A

TO Let, Main street, Bray, large, covered-in yard, concrete floor; useful for coal or corn stores, etc. Apply Byrne, Auctioneer, Main street, Bray.

AUTUMN SALE

AUSTIN.

1937 7 h.p. Saloon, taxed year	£110
1938 7 h.p. Saloon, taxed year	£125
1937 10 h.p. Saloon, taxed year	£190
1938 10 h.p. Saloon, taxed year	£175

FORD.

1936 8 h.p. Saloon, taxed	£99 10/-
1937 8 h.p. Saloon, reconditioned engine	£97 10/-
1938 10 h.p. Saloon, taxed year	£115
1938 10 h.p. Saloon, taxed year	£120
1939 10 h.p. "Prefect," reconditioned	£125
1939 10 h.p. "Prefect," 11,000 miles, taxed	£143

MORRIS.

1938 8 h.p. Saloon, taxed year	£90
1937 10 h.p. Saloon, reconditioned, taxed year	£70
RILEY.	
1933 9 h.p. Saloon, taxed year	£50
1934 9 h.p. Saloon, taxed	£60
S.S. JAGUAR.	
1938 12 h.p. Saloon, taxed year	£170
VAUXHALL.	
1938 14 h.p. Saloon, radio, taxed year	£120
COMMERCIAL VEHICLES.	
1937 12 h.p. 10-cwt. Morris Van, reconditioned, taxed	£80
1937 8 h.p. 5-cwt. Morris Van, taxed year	£80

CARS £75 AND OVER CARRY 3 MONTHS' WRITTEN GUARANTEE.

AUTO SERVICES LTD.
HARCOURT STREET, DUBLIN 'Phone 52145.

PIANOS.

GILL'S FOR PIANOS.

GILL'S Pianoforte Warehouse, Nassau street—Compare prices and save 50 per cent.

GILL'S Baby Waldemar Overstrung Grand, suitable small room or bungalow. Worth inspection.

GILL'S Miniature Waldemar Piano, overstrung, under damper, check action; suitable for bungalow.

GILL'S—Largest and most up-to-date Stock of new Pianos, 36 guineas.

GILL'S—Largest stock of Secondhand Pianos, including Bechstein, Bluthner, Schiedmayer, Steinweg, Hopkinson.

GILL'S Pianos may be had on Easy Payments. Terms to suit all.

GILL'S finance their own business, which is done on strictly private lines.

GILL'S will Exchange your Piano for Radio, with cash adjustments.

GILL'S will take your Piano in part payment, making a generous allowance.

GILL'S—Have your Piano Repaired and Tuned by experienced workmen. 'Phone 62577.

GILL'S Remove Pianos; insured while in our charge. Estimates free. 'Phone 62577.

GILL'S—Pianos and Organs for Hire for concerts, dances, from 5/-.

GILL'S will Store Pianos, 4/- monthly; up-to-date storerooms, adjoining factory.

GILL'S can supply all the latest Music from sixpence; Albums, one Shilling.

GILL'S, 14 and 15 Nassau street, two minutes' walk from Grafton street.

HOUSES AND LANDS FOR SALE.

FOR SALE
MODERN HOUSE; 3 reception, 5 bedrooms, etc.; garage, nice gardens; beside Rathdown Park, Terenure; built by Stringer; price reasonable.—N 641, this office.

ABANDON House-Hunting — Consult Garrey and Good, Auctioneers, Lincoln place. 'Phone, 62468. 6 C

ALBERT MacARTHUR, The Housefinder, MacArthur House, D'Olier street. Telephone 78754 (2 lines) T

ALONG Sea Coast, Blackrock, Kingstown to Killiney, Le Clerc and Donovan, Sandycove, have attractive, detached Houses, Bungalows and Cottages for Sale. T

A DHOUSE, 2 Burgh quay, offers lovely selection of Houses, all parts. 'Phone: 21988. 3 F

AT Sutton—Facing sea, west, occupied, beautiful, well built, sunny, 2 storeyed Residence; £1,150.—Arthur Jones, Auctioneers. 4 A

AUCTION Sale by Albert MacArthur, The Housefinder, next Tuesday, 10th, will include: 4 A

AUCTION Sale—"Auburn," 43 Whitehall road, Terenure; semi-detached, 7 apartments, garage. 4 A

AUCTION Sale—Sandycove, detached, 42 Castlepark road; 4 bedrooms, garage. Open daily. 4 A

AUCTION Sale—20 Victoria street; 7 apartments, bathroom, large garage. Open daily. 4 A

AUCTION Sale—Mount Merrion, 2 Sycamore Crescent; semi-detached, garage. Open daily. 4 A

AUCTION Sale—Five apartments, bathroom, garage; 105 North Strand road. Open daily. 4 A

AUCTION Sale—Particulars from Albert MacArthur, The Housefinder, D'Olier street. Telephone 76754. 4 A

AT Blanchardstown—Bungalows from £450; water, light. Further particulars—W. G. Bradshaw, Blanchardstown. 6 B

ATTRACTIVE, well Furnished House for Sale, Clontarf district; 3 reception, 4 bedrooms, one maid's, all modern conveniences, garden, orchard, garage; price £1,500.—N 673, this office.

AVIAN Way, 14—Sound, brick House, 3 reception, 3 bedrooms, hot bath, servant's accommodation, gas, electric; motor accommodation, garden; freehold with possession; £1,250. Orders to view only from Perrott, Glenbrook, Bray. 6 C

A CHOICE, detached Residence, South County, standing on about 5 acres; sunny aspect, good garden and out-offices; "free of rent"; bargain, £2,750. Seen by appointment. 'Phone 95454. 6 C

BALLSBRIDGE—Show House on view. New Houses for Sale and to Let at Serpentine road (off Serpentine avenue, Ballsbridge); 3 bedrooms, 2 reception, kitchen, bathroom and w.c.; coal house, garden front and rear; price £900; or £1 10 guineas; to Rent, £90 p.a., inclusive. Apply Modern Homes (Dublin), Ltd. 'Phone, 427 Ballsbridge. 6 A

DUN Laoghaire—Attractive, spacious Houses being erected in ideal position on Silchester road. Full particulars on site; also Squire, 12 Upper Abbey street, Dublin.

DUNDRUM—Detached House, 2 reception, 3 bedrooms, well stocked garden; ground rent £3; price £900.—North and Co., 110 Grafton street.

DONNYBROOK Church vicinity—Charming, semi-detached House, 3 reception rooms (two with fixed cupboards), 4 bedrooms (3 with fixed wardrobes), h. and c. water in 2), bathroom, h. and c. linen press, separate w.c., boxroom, kitchen, pantry and scullery; gas and electric light; electric power in all rooms; garden with fruit trees and shrubs; greenhouse and garages. Held for long term, small head rent; remission of rates. For Sale with clear possession and in perfect order.—N 644, this office

BUSHY Park—Detached Residence, containing two reception, cloakroom, four bedrooms, gardens, garage; reasonable price.—Jackson Stops and McCabe, 35 Kildare street. 4 A

BUNGALOW, ideal position; 9 apartments, garage; bargain price.—O'Hare, Kilmore road, Artane.

BUTTERFIELD Park, No. 32 (convenient Rathfarnham Golf Links)—Attractive House, lounge hall, 2 reception, 4 bedrooms; garage, large gardens; £1,180.—Ernest Webb, Builder, 21 Butterfield Park. 'Phone 95948. 6 A

CASTLEPARK, Rathfarnham—Attractive, detached House, on site adjoining Castle Golf Club; 3 reception, 4 bedrooms, garage, etc.—Pickering and Son. 12 31

CLONSKEAGH—Pre-war Residence, with large garden, greenhouse; 3 reception rooms, 4 bedrooms, dressingroom, maid's room, etc.; price £2,000.—Jackson Stops and McCabe, 35 Kildare street. 5 B

CLASH, Wicklow—Two storey, slated House, 8 rooms; 2½ acres, out-offices; £250 or nearest.—N 668, this office.

COMPACT Farm, Edenderry, 28 acres; annuity £6 7s. 2d.; price £200.—Connolly, Auctioneer, 3 Lincoln place.

ESPLANADE, Bray—2 Tree-y-Afon vacant; Sell, £1,000; gardens; electric, gas, hot water; £30 valuation. 'Phone 52516. 2 F

FEE-SIMPLE Head Rents, well secured, in lots of £50 and £100, to be Sold at 18½ years' purchase. Apply White and Meares, Solicitors, 41 St. Stephen's Green, Dublin. 5 A

FOR Sale, Bungalow, standing on ¼ acre, all modern conveniences, greenhouse and garage. Apply (stamp) Edward F. Harris, Auctioneer, etc., Delgany, Co. Wicklow. 'Phone Greystones 43. 6 X

FOR Sale, Site for Shop, containing 34 feet to Nixon street. For further particulars apply George D. Fottrell and Sons, Solicitors, 46 Fleet street, Dublin.

GLASNEVIN, adjoining Botanic road—Excellent, semi-detached, red brick House, containing 9 reception, 4 bedrooms, maid's room, bathroom, large garage; reasonable price for quick sale.—Jackson Stops and McCabe, 35 Kildare street. 2 F

GLASNEVIN, 29 Marguerite road, in excellent condition; 2 reception, kitchen, 3 bedrooms; garage.

GREYSTONES—£750 value, House and Furniture, ready for occupation; indemnified against head rent.—Rochford Doyle, Auctioneer, Greystones. 3 F

GRESHAM Avenue—£400 purchases Interest in semi-detached House; 2 reception, break fast-room, 4 bedrooms, garden, garage; Corporation loan, repayable at £4 10/- per month—North and Co., 110 Grafton street.

HOWTH road—Beautiful Detached Bungalow, 6 rooms, garage; £1,075.—Adhouse, 2 Burgh quay. 3 F

HOWTH road, city end—Modern brick House, 8 principal rooms; £1,050.—Arthur Jones, Auctioneers, 10 Stephen's Green.

LONGFORD terrace, Monkstown—Very attractive House, suitable for self-contained flats. New lease, garden, garage, use of pleasure grounds.—Lloyd and Co., 117 Stephen's Green. 6 A

MALAHIDE—For immediate Sale, semi-detached, newly erected House, 4 bedrooms, 2 reception; garage space, gardens; loan available; price £

EDUCATIONAL ESTABLISHMENTS

WESLEY COLLEGE

BOARDING AND DAY SCHOOL FOR BOYS AND GIRLS

EXCELLENT PREMISES. THE LARGE STAFF INCLUDES EIGHTEEN GRADUATES.

Preparation for all Examinations, Matriculation, Sizarships, Intermediate and Leaving Certificates; Banks, Business, Organ, Piano, Violin, Singing.

1939-1940. In Trinity College—five Sizarships (four first places), the £200 Entrance Scholarship (for the fourth time), three Entrance Exhibitions, £50 each.

All Candidates for the Leaving Certificate passed with Honours.

Winners of the Leinster Schools' Senior Cricket Cup—both years.

TULLAMAINE

KINDERGARTEN AND PREPARATORY SCHOOL
(UPPER LEESON STREET).

Beautiful Grounds, Excellent Classrooms and Dormitories.
Juvenile Boarders, amongst whom are those whose parents are abroad.
The School is in charge of a Lady who holds an Honours Degree and the Higher Diploma of Education.
THE SCHOOLS RE-OPENED SEPTEMBER 4th.
Illustrated Prospectus of the College, or of the School, from
REV. T. J. IRWIN, D.Litt., Principal.

GALWAY GRAMMAR SCHOOL

On the Foundation of Erasmus Smith, Esq.
Chairman of Governors: The Provost of Trinity College

BOARDING SCHOOL FOR BOYS, FROM THE AGE OF 11 YEARS.
Full Secondary Education. Excellent record in games and athletics. Special attention to food and health.

EXAMINATION RESULTS, 1939.—Leaving Certificate—Three passed with honours; Intermediate Certificate—Eight passed with honours, three passed.
The School won the French Government's Prize for Junior French. Five pupils entered Trinity College, two with Erasmus Smith Scholarships. One pupil matriculated in the National University.

The Governors offer Valuable Scholarships at entrance to the School, and also the Galway Grammar School Exhibition, value £100, to a pupil entering Trinity College.
Rugby Football, Hockey, Cricket, Athletics, Drill, Sea Bathing.

Particulars can be obtained from the Registrar, 40 Harcourt street, Dublin; or from the Headmaster:

E. B. COURSEY, M.C., B.A.I., H.Dip.Ed.

UNIVERSITY COLLEGE DUBLIN

A Constituent College of the National University of Ireland.

SESSION 1940-41

The following pamphlets may be obtained free of charge:—

General Regulations, Scholarships, Fees.

The following pamphlets may be obtained for sixpence each, post free:—

Courses for Degrees in: (1) Arts Philosophy, Celtic Studies; (2) Science and Agriculture; (3) Law; (4) Medicine (including Dentistry); (5) Engineering; (6) Architecture; (7) Commerce.
ENTRANCE SCHOLARSHIP EXAMINATIONS (including Scholarships limited to Students intending to pursue the Course in Mechanical and Electrical Engineering) and Scholarship Examinations in the Faculty of Medicine begin October 1st, 1940. Entrance Examination in Mathematics for Engineering Faculty, October 8th, at 9.30 a.m. to 12.30 p.m., and from 2 p.m. to 5 p.m.

Introductory Courses in Medicine (including Dentistry) begin October 1st, 1940. Courses for the Diploma in Public Health begin October 1st, 1940.

Lectures in Arts, Science, Medicine, Dentistry, Agriculture, Architecture and Commerce begin October 8th, 1940.

Lectures in Engineering begin October 9th, 1940.

Lectures in Law begin October 15th, 1940.

Apply at the College, Earlsfort Terrace, or by letter addressed to the Registrar, University College, Dublin.

K.A.A.

THE HALL, MONKSTOWN.

BOARDING AND DAY SCHOOL FOR GIRLS.

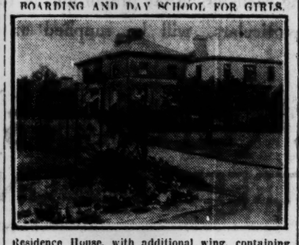

Residence House, with additional wing, containing separate Kindergarten School, ideally situated in own grounds.
Pupils prepared for the Universities and Cambridge Locals, etc. Secretarial Department. Excellent Games Record. Holders of the All-Ireland Schools' Lacrosse Challenge Shield, 1938-'39-'40.
Headmistress—Miss M. NORTH, M.A., ex-Sch., Sen.-Mod., Large Gold Med., H.Dip.Ed., T.C.D.
SCHOOL RE-OPENS THURSDAY, 19th SEPT.
Boarders Return previous afternoon before 6 p.m.
A.R.P. arrangements made; also plan to evacuate the School if necessary.
Interviews by appointment from 6th Sept.
For Illustrated Prospectus apply
The Principal—Miss L. COLLETTA VAUGHAN.
'Phone—82159.

MOUNT MERRION JUNIOR SCHOOL & KINDERGARTEN,

20 GREENFIELDS ROAD,
MOUNT MERRION PARK.
DAY SCHOOL FOR GIRLS AND BOYS.
INDIVIDUAL ATTENTION.
UP-TO-DATE METHODS. GRINDS GIVEN ALL SUBJECTS.
SCHOOL RE-OPENS 10th SEPTEMBER.
Interviews Monday or by Appointment.
For Prospectus and particulars apply the Principals:
MISS E. J. PEET, H.C.N.F.U.
MISS D. L. M. BASKIN, H.C.N.F.U.

KINGSTOWN SCHOOL,

YORK ROAD, DUN LAOGHAIRE,
RE-OPENED 3rd SEPTEMBER, 1940.
BOARDING AND DAY SCHOOL FOR BOYS.
Pupils Prepared for All Usual Examinations.
Kindergarten and Preparatory Department in a Separate Building.
Where Boys and Girls are received from 4 years.
Large Playing Fields Beside the School.
Prospectus, etc., from
REV. E. J. DEVLIN, M.A., Headmaster.

AVOCA SCHOOL, BLACKROCK.

INTERMEDIATE CERTIFICATE RESULTS.

R. Westrup—Honours Certificate.
G. Chapman—Honours Certificate.
L. Mellon—Pass Certificate.
D. Archer—Pass Certificate.
D. Kinchan—Pass Certificate.
The above were all the candidates presented for this examination.
Headmaster:
C. B. PARKER, B.A.I., H.Dip.Ed. (Hons.).

PARK HOUSE SCHOOL

FOR JUNIOR BOYS AND GIRLS AND SENIOR GIRLS.
74 MOREHAMPTON ROAD, DUBLIN.
SCHOOL RE-OPENS WEDNESDAY, SEPT. 11th.
SOUND EDUCATION ON MODERN LINES.
SMALL NUMBER OF BOARDERS UNDER HOME CONDITIONS.
Particulars on application to the Head Mistress:
Miss M. R. FAYLE, T.C.N.F.U.

DUNDALK GRAMMAR SCHOOL.

BOARDERS AND DAY PUPILS—
BOYS AND GIRLS.
Splendid buildings, amid large grounds and gardens. Separate Preparatory Dept. Specialist Staff. Careful individual preparation. Exceptional health record. H. and c. water. School Cinema.
SCHOOL RE-OPENED SEPTEMBER 4th.
THE REV. A. A. HANBIDGE, M.A., Headmaster.

RATHGAR JUNIOR SCHOOL AND KINDERGARTEN,

62 and 63 GROSVENOR ROAD, RATHMINES, DUBLIN.
THE SCHOOL IS UNDER THE MANAGEMENT OF MEMBERS OF THE SOCIETY OF FRIENDS.
RE-OPENING, ON WEDNESDAY, SEPT. 11th.
For further particulars apply,
Miss M. I. DOUGLAS, T.C.N.F.U.
'Phone 92411.

EARLSFORT HOUSE SCHOOL,

67 ADELAIDE ROAD, DUBLIN,
RE-OPENS WEDNESDAY, SEPTEMBER 11th.
Interviews by Appointment.
Prospectus, etc., on application to the Headmaster:
9 ERNEST KNEBAW, B.A., T.C.D., and B.A. London (Hons. Classics).

NORFOLK COLLEGE,

RATHGAR ROAD.
FOR SENIOR GIRLS AND JUNIOR GIRLS AND BOYS.
School Re-opened THURSDAY, 5th SEPTEMBER.
Interviews on and after Monday, 2nd, between 3 and 5 p.m., or at any time by appointment.
For Prospectus apply to Principal:
Miss K. G. TAPLEY, B.A. H.Dip.Ed.; T.C.D.

ALEXANDRA COLLEGE, DUBLIN.

Founded 1866 for the Education of Girls over 15 years of age.
Lady Principal—MISS G. E. HOLLOWAY, B.A.
MICHAELMAS TERM, 1940.
COLLEGE WILL RE-OPEN ON WEDNESDAY, 11th SEPTEMBER.
Students are prepared for the Universities, Leaving Certificate Examinations and Cambridge School Certificate.
SPECIAL DEPARTMENTS.
KINDERGARTEN and JUNIOR SCHOOL TEACHING.
The Course for National Froebel Union Certificate.
HOUSECRAFT.
A practical Course in all branches.
SECRETARIAL.
Full training in Shorthand, Typewriting and Bookkeeping, with Commercial French, German, Irish and Arithmetic.
MUSIC, ART, GYMNASTICS, GAMES.
Successes of Past and Present Students in 1939:
TRINITY COLLEGE:
3 Moderatorships.
1 Respondency.
5 Scholarships.
2 Senior Exhibitions.
1 Geography Diploma.
11 Matriculated.
LEAVING CERTIFICATE.
14 Passed (11 with Honours).
CAMBRIDGE SCHOOL CERTIFICATE.
21 Passed.
Scholarships and Exhibitions to the value of over £450 are awarded annually at Alexandra College.

RESIDENCE FOR COUNTRY PUPILS.

ALEXANDRA RESIDENCE HALL—Miss Cassidy, 4, 5 and 6 Earlsfort terrace, Dublin.
The Lady Principal will be at the College from 10 till 1 o'clock daily (excepting Saturdays) on and after 4th September (other hours by appointment only) to give information and to receive entries.
The SYLLABUS, PROSPECTUS and full particulars may be had from the Lady Principal.

ALEXANDRA SCHOOL, DUBLIN.

Headmistress—Miss BEWLEY, B.A.
MICHAELMAS TERM OPENS ON WEDNESDAY, SEPTEMBER 11th.
The School provides a comprehensive education on modern lines for girls to the age of 16 years. Kindergarten and Nursery Classes for children of 3 years and upwards.
The Headmistress will be at the School from 10 to 1 o'clock from September 4th, except Saturdays, to receive entries.
Prospectus on application by letter to the Headmistress or at the School.

A. M. D. G.

XAVIER SCHOOL, DONNYBROOK.

A DAY SCHOOL FOR CATHOLIC BOYS.

Pupils are accepted from the age of eight and prepared for the Upper Classes of Boarding Colleges and for the Universities and Professions.
Full Secondary Curriculum, including Courses in Classical and Modern Languages.
Small Classes. Individual Attention. Drill. Boxing. Games. Luncheons. Supervised Home work.

THE SCHOOL RE-OPENED SEPTEMBER 4th.

Interview on Week-days from 11.0 to 1.0 o'clock.
Particulars and Terms from
THE HEADMASTER,
58 MOREHAMPTON ROAD.
Telephone—Ballsbridge 1240.

THE HIGH SCHOOL, DUBLIN.

Chairman of Governors:
THE PROVOST OF TRINITY COLLEGE.
Boys are taught for all University and Commercial Examinations.
They are received from the age of 6 years.
There are valuable School Scholarships (for boys from 11 to 15 years) and two Leaving Exhibitions of £100 each into Trinity College.
Dinners and Light Luncheons available.
Recent successes include those won at Entrance Scholarship and Exhibition Examination, Trinity College (June, 1940), to the value of over £500.
SCHOOL RE-OPENED 4th SEPTEMBER.
Illustrated Prospectus and List of Distinctions on application to the Headmaster:
JOHN BENNETT
(Ex-Sch., Sen. Mod., Univ. Stud.), M.A.
A.R.P.—ALL CLASSROOMS WILL BE AVAILABLE AS USUAL.

VILLIERS SCHOOL, LIMERICK

(Founded 1821.)

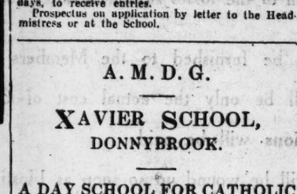

SECONDARY SCHOOL FOR GIRLS AND BOYS
With
BOARDING ESTABLISHMENT FOR GIRLS.
Preparatory and Kindergarten Department.
AUTUMN TERM COMMENCES
FRIDAY, 6th SEPTEMBER
OWING TO INCREASE IN NUMBERS, AN ADDITIONAL HOUSE HAS BEEN ACQUIRED
For Prospectus, etc., apply to the Headmaster,
REV. G. H. J. BURROWS
(Ex-Sch., Sen. Mod.), M.A., Hons. H.Dip.Ed., T.C.D

KILKENNY COLLEGE.

FOUNDED 1538.
Vacancies for Boarders for the Autumn Term are now being filled.
Full particulars and prospectus may be obtained from the Headmaster.
C. G. SHANKEY, M.A.,
Kilkenny College,
Kilkenny.

BOARDERS WILL RETURN ON SEPTEMBER 10th.

NIGHTINGALE HALL,

47 WELLINGTON ROAD, DUBLIN.
DAY SCHOOL FOR GIRLS, 3-18 YEARS, AND FOR BOYS UNDER 10.
Pupils prepared for Cambridge School Certificate and other Examinations.
Prospectus on application.
SCHOOL RE-OPENS
WEDNESDAY, 18th SEPTEMBER.
Interviews by appointment and on Monday, 16th September, 10.30—1 o'c.
Principals:
Miss E. C. PERRY, B.A.
Miss M. I. DRURY.

SANDFORD PARK SCHOOL, RANELAGH, DUBLIN.

BOARDING AND DAY SCHOOL FOR BOYS.
NEXT TERM COMMENCES SEPT. 10.
For Prospectus and full particulars apply to the Headmaster:
A. D. CORDNER.
INTERVIEWS BY APPOINTMENT.

GLENGARA PARK,

GLENAGEARY, CO. DUBLIN.
NEXT TERM COMMENCES SEPT. 20th (D.V.).
Interviews by Appointment after August 24th.
Science, Secretarial and Housecraft Courses.
Kindergarten and Junior School under experienced Teachers.
Prospectus and particulars for Boarders, Day Boarders and Day Pupils, from ages 4 to 16, on application to
The Principal—MISS I. KNOX DARLING, B.A.

BELLEVUE SCHOOL, SUTTON, CO. DUBLIN.

DAY SCHOOL FOR GIRLS AND JUNIOR BOYS.
SCHOOL RE-OPENS
WEDNESDAY NEXT, SEPT. 11th.
Particulars on application to the PRINCIPAL, Mrs. E. KNOWLES, Dip.R.E., Ardlui, Dublin road, Sutton Cross.
Interviews Tuesday next, 10th Sept., 2—3 p.m.

BRENTWOOD PUBLIC SCHOOL, SOUTHPORT.
Headmistress—Miss Dalgleish, M.A. (Oxon.).

THE BEST WEEK-END PAPER FOR DUBLIN
People—The "WEEKLY IRISH TIMES."
Last Edition on Sale every Saturday Morning.
Price Twopence.

L.S.F. EXERCISES AT HOWTH

SUNDAY WILL BE A FIELD DAY

TWO THOUSAND TO TAKE PART

Before An Taoiseach, Eamon de Valera, the Minister for Defence, the Minister for Justice, other distinguished members of the Government, the Army and Garda Siochana officials, the March Past of the Local Security Force will take place at the conclusion of the tactical exercises at Howth to-morrow (Sunday) to the strains of No. 1 Army Band.

Under the command of Leader-in-Chief Daniel Breen, T.D., and Adjutant-Major Bayley-Butler, the exercises will commence at zero hour, 12 o'clock, thus giving ample time for the attacking side to take their position and the defenders to sound the alarm.

It should be clearly understood by the public that these exercises are not in any sense "manœuvres" to be carried out with clockwork precision. Confusion — perhaps, chaos—is bound to happen, and is expected by the authorities. This may add to the realism of the proceedings. The public are asked to enter into the spirit of "the day" and co-operate with the Gards and members of the L.S.F. in every way possible. A souvenir programme will be on sale, giving detailed instructions, the proceeds of the sale of which goes to defray the heavy expense entailed.

A most important point to be stressed is the urgent necessity for caution to be exercised by L.S.F. member and the public to extinguish matches, cigarettes and pipe ashes to avoid starting accidental fires, as the ground at Howth is as dry as tinder owing to the prolonged drought.

2,000 TO TAKE PART

Over two thousand members of the L.S.F. are participating in these tactical exercises, these being drawn from all Dublin City and County areas. Pathephone News and Fox Movietone News will make a newsreel record of the entire proceedings.

The organisers wish to thank the Hotel and Restaurant Workers' Branch of the I.T. and G.W.U. for their unselfish offer of unpaid catering services as well as the N.U.R., who have also given their services to make the day a successful one. Special trains and 'buses will be run from an early hour to bring participating L.S.F. members to the assembly point. The merchants of Dublin have been most generous in supplying the needs of the L.S.F. for this day. Realising that there were no funds and the acute problem of feeding such a vast assemblage, they gave without hesitation and wholeheartedly foodstuffs in abundance; other merchants gave valuable equipment and materials. Detailed acknowledgments will be given in the Press at a later date.

COLOURED ARMLETS

The defenders will be commanded by District Leader Michael O'Neill (Lad Lane and College street), and will be distinguished by white armlets. The attackers, commanded by Group Leader Captain R. V. Stanford (Donnybrook), will wear red armlets. The neutral staff (blue armlets), under Leader-in-Chief Daniel Breen, will be in general charge of the scheme.

After the final general assembly, march past the Ministers' stand and the saluting of the colours, a Bivouac Tea for all members will be served in Deer Park by the courtesy of Messrs. Mills. Residents of Howth willing to offer facilities to troops are asked to tie a bunch of red and white tape on their gates.

The public are particularly requested to keep the cinema zone, adjacent to Glen Lion, clear, as a background of spectators even at a distance will spoil the realism of the picture.

STEVEDORE'S CLAIM

DISCHARGE OF A CARGO OF SUGAR

(BEFORE MR. JUSTICE HANNA.)

Mr. Andrew Noel Newman, master stevedore, trading as William Newman and Son, Kildare street, Dublin, was given judgment for £440 odd and costs against the owners of the steamship Piret, of Talinan, Estonia, the amount being claimed for discharging a cargo of sugar stated to have been loaded at Cuba, and delivered to the Irish Sugar Co.

Mr. Justice Hanna put a stay on the execution of the order for a fortnight, with liberty to the owners of the ship to apply, if so advised, to have the judgment set aside.

Mr. W. L. Sainsbury (instructed by Messrs. Hoey and Denning), for Mr. Newman, said that the motion before the court was for liberty to enter judgment in default of appearance by the owners of the ship. Since the proceedings had been instituted, an appearance had been entered on behalf of "Nationalised Talinn Shipping Company, Limited, of Talinn, Estonia."

When the ship was on her way to Europe, continued Mr. Sainsbury, Messrs. R. A. Burke, Limited, ship brokers, Eden quay, Dublin, received a letter from Messrs. Cutting and Co. (Hull), Ltd., the owners' agents in London, informing them that the ship was due to discharge in Dublin, and appointing them agents on behalf of the owners. As agents, Messrs. Burke, at the instance of the master, Captain J. Juriska, approached Messrs. William Newman and Son, with the captain, when the contract for the discharge of the ship was entered into.

Mr. Sainsbury referred to an affidavit of Mr. Raymond A. Burke, of Messrs. R. A. Burke, Ltd., who stated that the cargo was discharged on August 16, when Messrs. Burke were furnished with a bill from Messrs. Newman for £440 16s. 7d., which had been certified as correct by the master of the ship. The owners and their agents in London had failed to furnish Messrs. Burke with any funds to meet disbursements.

Mr. Burke further stated in his affidavit that he was aware that the crew had not been paid their wages for some considerable time, and that proceedings had been instituted in the High Court here, to make the ship liable for their demand. He was also aware that the port dues and his own firm's claims had not been discharged.

SHIP DETAINED

An affidavit of Mr. Andrew N. Newman, which was referred to by Mr. Sainsbury, stated that the vessel had been about to put to sea on August 17 when she was detained pursuant to an order for her arrest, obtained at the instance of members of the crew whose wages had not been paid.

The unfortunate crew were, said Mr. Sainsbury, without means, and were stranded in Dublin. The port dues had not been paid, and expenses were mounting up.

Mr. Andreas O'Keeffe (instructed by Messrs. Arthur Cox and Co.), who appeared for the owners of the ship, said that the appearance entered on their behalf had been entered as supplied by a firm of London solicitors who had wired instructions to his solicitors. It since had been learned that the name given by Messrs. Newman was the correct name, and Messrs. Newman's solicitors had been asked to allow the owners' solicitors to amend the memorandum of appearance. He asked for an adjournment for fourteen days to enable him to get instructions in regard to the defence.

Mr. Justice Hanna said that he thought that the best course was to give judgment with a stay of execution and liberty to apply to have it set aside.

CHURCH OF IRELAND

CASTLEDERMOT AND KINNEIGH

The Board of Nomination for the united parishes of Castledermot and Kinneigh met on Thursday at the Diocesan offices, 45 Kildare street, Dublin, and adjourned until Thursday, the 19th inst.

NORTHERN BANK ROBBERY

WOMAN CHARGED WITH CONSPIRACY

BELFAST JURY FAILS TO AGREE

FROM OUR CORRESPONDENT.
BELFAST, Friday.

KATHLEEN SMITH, spinner, Moffatt street, Belfast, was charged at the Belfast Recorder's Court to-day with having conspired, on or about June 26, with other persons unknown, to rob the Northern Bank, Ltd., at the premises 153-5 Divis street, Belfast.

William Murray, a motor driver in the Beltax Hire Cars, Ltd., described how he was engaged by three men to drive them to the Throne Hospital. He said that they afterwards held him up and told him that the car was being commandeered. They brought him to the house of the accused woman in Moffatt street. She did not express any surprise when he was brought in, and she made the men tea.

Evidence was given that subsequently the bank was robbed.

Kathleen Smith, in evidence, said that the first she knew of the bank robbery was when she read of it in Armagh Prison on detention She did not know that she was assisting the men to hold Murray against his will.

The jury, after a retirement, returned to Court, when the foreman said that they were agreed that the prisoner was in a conspiracy, but they were not in agreement that it was to rob the Northern Bank.

Mr. Beattie, K.C., for the prosecution, said that that was a disagreement.

Mr. Agnew, for the defence, said that there was an agreement, in the words of the foreman, about something which was not in the indictment.

His Honour held that it was a disagreement, and, on the application of Mr. Beattie, the case was adjourned until the next Recorder's Court in October.

Bail was fixed at £100 and two sureties of £50 each.

BRAY DISTRICT COURT

BREACHES OF LICENSING LAWS

(BEFORE MR. LIAM PRICE.)

Patrick Brennan, Strand Stores, Bray, was at Bray District Court yesterday fined £3—that, being the holder of an off-licence, he authorised the sale of drink by his assistant to Joseph Ogden and John Newell at 10.45 p.m. on August 21. The conviction was not to be recorded on the licence.

Mr. J. M. Magee, solicitor, who defended, in admitting the offence, said that Mr. Ogden was a great friend of Mr. Brennan, and called to see him every Wednesday on business. His friend was with him, and they got a glass of beer. Unfortunately, Sergeant Callan was passing at the time and saw them on the premises.

Superintendent O'Reilly said that there were two previous convictions against Brennan, but the licence was not endorsed.

District Justice Price said that, in view of the manner in which the case was met, he would not endorse the licence.

Ogden and Newell were each fined 5s., and the summons against John Kinsella, the assistant, who supplied the drink, was dismissed without prejudice.

Daniel Cullinane, Castle street, Bray, was fined 30s. and his licence was endorsed on a charge of keeping his premises open during prohibited hours for the sale of intoxicating liquor on August 20.

Guard Hollis stated that at 12.40 a.m., on seeing a man come out of Mr. Cullinane's premises and place a glass of ale on the ground, he rang the bell three times, but got no reply, and he saw two men disappear towards a vacant plot at the rear. Later Mr. Cullinane opened the door, and said that he did not hear the knocking. As to the glass of ale left outside the door, Mr. Cullinane said: "It must have been left there by somebody who had a set on me."

Defendant denied the offence, and said that he did not give any drink after the bar was closed at 10 o'clock.

Mr. T. H. R. Craig, solicitor (Messrs. Hamilton, Craig and Mitchell), defended.

TRANSFERS OF LICENCES

An *ad interim* transfer of the licence attached to the International Hotel, Killincarrig House, Greystones, was granted to Mr. Francis Ellis, Montpelier Hill, Dublin, who has purchased the premises from Mrs. Marion Moynihan Rich.

Mr. Gordon Greene, solicitor, appeared for the applicant.

A similar transfer was granted to Mr. John O'Brien, Main street, Bray, in respect of licensed premises in "The Downs," County Wicklow.

Mr. M. C. Beatty, solicitor, appeared for the applicant.

MOST REV. DR. FOGARTY

The Most Rev. Dr. Fogarty, Bishop of Killaloe, celebrated, on Wednesday last, the 36th anniversary of his consecration as Bishop, which took place in 1904. Early Mass, celebrated by the Bishop himself, assisted by the Rev. M. Flannery, C.C., was attended by a large congregation. During the day Dr. Fogarty received congratulations from all parts of his Diocese, and from the country at large.

Lieutenant the Earl of Cardigan, R.A.S.C., is reported missing, and Lieutenant Lord Clifton, Royal Armoured Corps (Dragoon Guards) is stated to be a prisoner, in a British War Office casualty list No. 37, issued yesterday, containing the names of 16 officers and 549 other ranks.

COUNTRY "GONE MAD ON DANCING"

DISTRICT JUSTICE GOFF'S OPINION

FROM OUR CORRESPONDENT.
DUNDALK, Friday.

"The whole country seems to have gone mad on dancing," said District Justice Goff when dealing with a number of applications for annual dance licences at Ballybay. He pointed out that, according to recent decisions, no applications could be made during the year for occasional licences in respect of halls annually licensed, as this would cancel the annual licence.

When Mr. Moloney, solicitor, asked for licences for a number of dances till 2 o'clock a.m. in respect of St. Patrick's Hall, Ballybay, the Justice said that he had made up his mind not to grant any dance later than 1 o'clock, except in the case of dances held by parochial committees on which clergy were represented, or for genuine all-Irish ceilidhes. In such cases he would allow till 2 o'clock. He had also decided to reduce the number of dances previously allowed to any hall by one half.

Mr. Moloney—At present, money has to be raised for many charitable purposes by dances, and owing to the present exceptional circumstances——

The District Justice—The exception works against too much dancing. I can't see why dancing seems to be the only means of getting money—why there is not some uplifting kind of entertainment, such as concerts or plays. The whole country seems to have gone mad on dancing, and it seems the only thing you can get money out of. If so, the country has gone to a very poor state indeed, and the sooner it changes the better.

The Justice then dealt with a number of applications on the lines laid down above.

ALLEGED CONSPIRACY TO STEAL

£1,000 WORTH OF GOODS INVOLVED

FROM OUR CORRESPONDENT.
WATERFORD, Friday.

District Justice McCabe, at Waterford, adjourned to October 4 next (for the purpose of taking depositions) the hearing of charges in which two young Waterford men and a young Waterford woman are charged with conspiring to steal grocery and other goods to the value of £1,000, the property of Adam F. Torrie (trading as London and Newcastle Tea Co., Ltd.), 3 and 4 Broad street, Waterford.

The accused persons are: Richard Delaney, John's Hill; Henry Moran, Pump lane, and Kathleen Bergin, 3 Rose lane.

In addition to the conspiracy charge, Delaney and Moran are also charged each with the larceny of goods to the value of £500. The woman is charged with receiving.

When the court proceedings were first instituted, a second woman defendant, Mary Doyle, 15 Manor street, Waterford, was also charged with conspiracy and receiving. She has since died.

DUNDRUM DISTRICT COURT

UNLICENSED WIRELESS SETS

BEFORE DISTRICT JUSTICE REDDIN.

At Dundrum District Court yesterday, the Minister for Posts and Telegraphs summoned a number of persons for having unlicensed wireless sets in their possession.

Fines ranging from 5s. to 10s. were imposed.

Brian Mac Fionnlaoich, solicitor, appeared in support of the prosecutions.

ASSAULTING A 'BUS CONDUCTOR

Thomas McHugh, Murphystown, was summoned by Superintendent Mooney for having assaulted Francis Brady, Pembroke road, 'bus conductor, at Kilternan, on the 10th August. He was further charged with having broken a window in the 'bus.

Thomas McHugh gave evidence, and, when questioned by the Justice, admitted that he was drunk at the time of the alleged assault, but he denied having broken a window of the 'bus.

For the assault on the 'bus conductor he was fined £2, and for damaging the 'bus he was fined £2, and ordered to pay 9s. 9d. compensation.

The Tramways Company was represented by Messrs. Horan and Devine, solicitors.

DECREE FOR LORD MOUNTGARRET

A decree nisi was granted in the London Divorce Court yesterday to Viscount Mountgarret, of Niddhall, Harrogate, Yorkshire, because of the adultery of Viscountess Mountgarret with the co-respondent, Lord Allerton. Costs were awarded against Lord Allerton. The suit was not defended.

Lord and Lady Mountgarret were married in 1931 and have two children.

The case for Lord Mountgarret was that the marriage was one of affection until his wife paid a visit to Gibraltar in 1936. On her return she became off-hand and cold towards him. She went to Paris in June, 1939, and later made an admission regarding Lord Allerton.

Custody of the children was given to Lord Mountgarret, who is now serving with the forces.

LIMERICK PARISH COUNCIL

QUESTION OF PAYMENT IN EMERGENCY

FROM OUR CORRESPONDENT.
LIMERICK, Friday.

Mr. J. J. Berkery, Limerick County Commissioner, at a meeting of the Parish Council to-day made an important statement on the payment of wages and salaries in an emergency.

Asked by a member of the Parish Council how would persons fare in the district who might not be able to secure payment of wages during the crisis, the Commissioner said—"As far as possible normal conditions would be maintained, but, in the event of people in the district not being in a position to secure their wages, it would be the duty of the Regional Commissioner or County Commissioners to do everything possible to alleviate serious distress. The Commissioner would have to take such steps as might be open to him in that connection, and there need be no fear that he or the Government would requisition anything which they did not propose to pay for. Even those on whose behalf requisitions might be made would also be expected to pay if, and when, they would be able to do so."

There is no intention, he said, to issue indiscriminate relief. At all times that policy is undesirable. As far as possible, the normal payments of old age pensions, Army pensions, widows' pensions, Army allowances, unemployment insurance, unemployment assistance and home assistance, as well as Government and local authority salaries and wages, would still continue to be made through the medium of the Regional Commissioner, and people who would be getting salaries would be expected to do some work for them, even in the emergency.

The City Manager, Mr. J. J. Berkery, was in conference to-day with high military officers regarding A.R.P. work in Limerick and the provision of equipment.

The conference will resume to-morrow.

WEXFORD PARISH COUNCIL

SOME HINTS ON FOOD STORAGE

FROM OUR CORRESPONDENT.
WEXFORD, Friday.

Wexford Parish Council, Alderman R. Corish, T.D., Mayor, presiding, decided to seek information as to the best means by which householders could store flour. Several inquiries had been received by members from people who do not ordinarily do any home baking, but who had bought flour in preparation for an emergency, as advised by the Council some time ago.

Alderman T. Walsh said that there would be also the difficulty of obtaining buttermilk or yeast for home baking during an emergency.

The Council decided to advise housewives to keep on hands the following ingredients for home-made baking powder:—1lb. cream of tartar, ½lb. bread soda, ½lb. cornflour—total cost, 2s. 1d.—to mix them and keep them in an air-tight tin, paper lined, and to use 3 teaspoonsful to 1lb. of flour for plain bread.

A recipe for making bread with water instead of buttermilk was recommended—viz.: 1lb. wheaten meal, ½lb. flour, 1 teaspoon salt, 4 teaspoons of home-made baking powder, 1 pint of cold water. Mix dry and make into loose dough with water. Knead lightly. Bake in hot oven for one hour.

Parish councils in the county have been asked by Mr. T. D. Sinnott, County Commissioner, to stress the relative value of food supplies, and to point out that a ration of whole meal, milk, or butter, and green vegetables will sustain life at efficiency longer than any other three-item ration known.

POLICEMAN'S DEATH

COMRADE FOUND NOT GUILTY

Police Constable George Bailey (36), of Blair Athol road, Sheffield, was, at Sheffield yesterday, found not guilty of charges of the manslaughter of Police Constable James Slee, driving a motor vehicle while under the influence of drink, and driving dangerously. He was discharged.

Bailey and Slee were members of the Sheffield Police Motor Transport Department, and it was stated that Slee was in a motor cycle combination driven by Bailey when it collided with a motor 'bus.

Mr. F. Scorah, defending, said the two officers were checking the speed of the 'bus when it pulled up quickly.

RESULT of Pennypots Crossword No. 30

The solution decided upon by the adjudicators is shown on left. No competitor succeeded in submitting an entry which agreed at all points with the adjudicators' selections. The following competitors, who submitted entries with one error, share the First Prize of

£25

each receiving £5:

Feerick, Miss K., Browns Grove, Tuam.
Hayes, Mrs. D., Ballyowen, Ballaugh, Charleville.
Murphy, Mrs. N., 15 Ashfield Avenue, Ranelagh.
Pearson, S., 40 Parnell Square, Dublin.
Sheehan, M. W., Lyre, Banteer.

Consolation awards are being despatched to all runners-up. Full list appears weekly in "Pennypots Post," free on application.

Any competitor who claims to have sent in an all-correct or 1 error entry may apply for a recheck. Applications, by registered post, must be accompanied by £2 fee (returnable if claim justified), to arrive by Sept. 16. Cheques posted to prize-winners on Sept. 18.

B	O	O	T	H	A	N	D	Y						
I	N		S	L	A	V	A							
G		F	A	R	E	L	E							
O	N		N	O		C	L	D						
P	R	O	N	G		R	O	D						
C	O		L		B	A	G							
F	E	T		T	O		T	Y						
A		A	A		W	E	T							
C	H	E	N	D	S		A							
S	W	E	E	K		S	W	A	G					

Closing FIRST POST SEPT. 14—Result SEPT. 21

2d. PER SQUARE 4 SQUARES 6d.

ADJUDICATING COMMITTEE:—Senator Michael Hayes, M.A., B.L., Lecturer in Modern Irish, University College, Dublin; Doctor J. S. Magennis, B.A., B.Sc., M.B., B.Ch., B.A.O.; Tadhg O Neill, B.A., Associate Editor, "The Irish Digest."

£25 MUST BE WON

Unlimited Consolation Awards

CLUES ACROSS

1. Eire.
4. Pretty — is often admired.
6. Hospital will be very careful where — is concerned.
7. Papers may tell of great —
8. — in sea in September is very invigorating.
9. Brings money to some.
12. May be useful in dressing wound.
14. Sometimes has bad effect on man.
16. Children often make one.
17. Good stock is often essential for success of one.
18. Teaching may find it difficult to correct child who is —

CLUES DOWN

1. Used for writing.
2. It may be dangerous for lame child to —
3. One is usually considerate towards —
5. Some people — for a living.
6. Children love to — at seaside.
10. Most dogs will keep — away from house.
11. Often scratch.
13. Sometimes rattles man.
15. Children are sometimes afraid — dogs bark.

RULES—This contest is a test of skill and knowledge. The Prize will be awarded for what the Adjudicators consider the best set of answers in one square. Aptness and accuracy form the sole standard of their judgments. The competition is governed by the full rules and conditions which have already appeared in the "Irish Times" on June 1—or may be had free on application to Pennypots Ltd.

I accept the rules of the Competition as final and legally binding.

Name .....

BLOCK LETTERS State Mr., Mrs. or Miss

Address .....

.....

.....

Send all entries to:—
PENNYPOTS CROSSWORD
2 Lr. O'Connell St. Dublin

Additional Entry Forms Free on Request.

IRISHMAN'S DIARY

Dublin Old and New : *More Air Raid Shelters*
Christ Church Arch : *"Made in Ireland"*
Wireless Stations

Cook Street—Ancient and Modern

The recent note, in which a correspondent commented on the long-postponed scheme for the widening of Cook street, and the demolition of old houses in Winetavern street which conceal Christ Church's graceful archway from quayside passers-by, prompted me to pay a personal visit to the district.

From the picture page you may get the hang of a quite unusually interesting piece of city planning; and of the strange selection of the centre of the street which is to be widened as the site for a new reinforced concrete air raid shelter.

By a happy coincidence, my visit

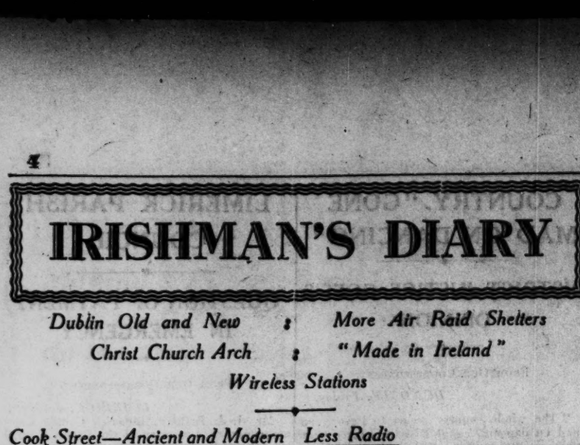

occurred just as Councillor Milroy, Chairman of the Corporation's A.R.P. Committee, was viewing the scene from the hillside of derelict space that lies between St. Audeon's Church, the old City Wall, and a weed-covered space on the opposite side of Cook street.

Why, I naturally asked him, was not the shelter consigned to one of the surrounding derelict spaces?

He could not say, but announced his intention to make appropriate inquiries, the result of which I have not yet heard.

Amenity and Utility

The photograph appearing above will, I hope enable readers to appreciate the amenity value of a plan of reconstruction that has long been desired as an easement of traffic *en route* to the big industrial areas which surround Guinness's Brewery and the Grand Canal Harbour.

When that air-raid shelter is removed a very short length of widened street will complete a really commodious east-to-west highway from the quayside end of Winetavern street to the junction of Thomas street with James's street.

The entire plan that has now been adopted is at once so simple and so obviously necessary as a scenic and traffic improvement that my only wonder is why it was not carried through many years ago.

Now, however, my hearty congratulations are due to its sponsors!

QUIDNUNC.

Less Radio

Those who spent a great deal of time in the dark evenings listening to the wireless are going to find themselves with a considerably curtailed range of stations in the coming winter.

In the past scores of stations all over the Continent were obtainable even on sets with only one wave-band. Several sponsored programmes were specially devised for English-speaking listeners, and the B.B.C. itself offered a number of alternative programmes.

The sponsored programmes have gone, and the B.B.C. has only two programmes, the Home Service and the Forces. The majority of the stations in Western Europe now are under German control, and, in addition to their similarity with one another, they are not giving quite the same service as they did in peace-time.

Radio Eireann would seem to possess a splendid opportunity of attracting the ears of many additional listeners if the entertainment value of its programmes, in an international sense, could be raised.

Irish Made

So quickly do we become accustomed to new ways of living that we already take it for granted that most of our necessities are home-made, despite the fact that it is only a few years since the Irish trade-mark was a thing of curiosity.

I was surprised, when recently I had occasion to look through the "Irish Industrial Directory," to realise to what an extent this self-sufficiency had grown. It would, indeed, be rather difficult to think of any article of everyday use which is not mentioned somewhere in this bulky volume.

The list stretches from acetylene to zipp fasteners, from eau-de-Cologne to tincture of iodine. We make our own eyebrow pencils and rat poisons, our powder puffs as well as our pyrophosphates; church organs and sealing wax, refrigerators and hair oil, spark plugs and Christmas crackers, all are "made on the premises."

The Irish industrial display on St. Stephen's Green often surprises me by its variety, but, apparently, "I ain't seen nothin' yet."

ECHOES OF THE TOWN

By KITTY CLIVE

The Wednesday afternoon tea parties, which the President's sister has inaugurated at Arus an Uachtaran are quite informal, bringing a few friends together for a chat around her table. Mrs. Kane, who has been staying with her brother, An Uachtaran, is as interested as the President in the Irish Red Cross, and was particularly pleased at the gift of the ambulances from the President this week, which is much appreciated by the society. While An Uachtaran is not sufficiently restored to health to receive visitors, he is keenly absorbed in all that is taking place, and alert to passing international events. On Wednesday Mrs. Kane, with the President's daughter, Mrs. Sealy, had a small number of friends, which included Mrs. Sean T. O'Kelly, Mrs. P. J. Ruttledge, Mrs. McElligott, Mrs. Lewis-Crosby, Mrs. Eamonn Ceannt, Madam Benziger, to spend the afternoon with her. She intends each Wednesday to avail herself of the opportunity of meeting the President's friends at Arus an Uachtaran.

QUEEN WILHELMINA

The Queen of Holland, whose birthday was celebrated at the Consulate for the Netherlands by the Dutch Consul-General, Mynheer J. R. A. W. Weenink this week, is very proud of her ancient lineage and her family, which has ruled over Holland for four hundred years. The Dutch Consul-General, who is one of the most popular members of our foreign colony in Dublin, determined to celebrate the exiled Queen's birthday with his compatriots, just as he did each year when he held a large official reception. There is but a small group of Dutch subjects in the city, but Mynheer Weenink knows them all, and is most assiduous in looking after their welfare.

FANNY MOODY FANS

Among the many interesting letters I received with reference to my little sketch of Madam Fanny Moody last week, I heard from one of the old Dublin operatic fans, who tells me of the time when he was one of those who used to wait at the Gaiety door to conduct the lovely Mignon or Butterfly home after the opera. The "boys" took the horses from the carriage and drove the young singer to her hotel. When she sang Mignon or Butterfly, he said, she was different to any of the other prima-donnas of her time; for they were usually strongly-built women, while Fanny Moody was the "daintiest creature he had ever seen on the stage." I mentioned last week that I believed she was one of a family of nineteen. Mrs. Mansergh tells me there were "only thirteen," but her sister had eighteen children. Several other Moodys opened with promising careers on the concert and operatic stage, but they married and retired into private life.

THE CURRAGH

"The coldest place in the world" was how an Englishman described the Curragh to me, where he spent the hardest winter in his military experience. It was not so on Saturday last, when brilliant sunshine lit the course and racegoers enjoyed a sunbath on the lovely lawns. I heard Captain Charles Moore, the King's trainer, say that it was the only sward into which he could drive his walking stick these last weeks. The course was in excellent trim. There is no doubt that the Curragh plain, which has survived cycles of our history, is one of the most invigorating spots for an afternoon's racing.

RED CROSS APPEAL

The appeal issued by the Irish Red Cross for funds and assistance is receiving a ready response from our sports people. The success of the Combined Canine Clubs' Dog Show at Messrs. Goff's last week, and again the contribution presented on behalf of the G.A.A.—the proceeds of a football challenge match—will, no doubt, encourage other organisations and clubs to speed up efforts to help the Irish Red Cross. The older people are, I hear, arranging many bridge tournaments and card parties. It is not much to ask that while we play we are also engaged in doing something to help.

CHARGE OF ARSON

HAY, WHEAT, OATS AND HOUSE INVOLVED

At Stradbally District Court on Thursday, Mr. W. Meagher, District Justice, remanded in custody to Mountrath District Court on September 17, Robert Kavanagh, who was charged with having, on Sunday night last, set fire to a rick of hay, two ricks of wheat, a rick of oats and barley, a dwellinghouse and its contents, the property of his brother, Michael Kavanagh Clonard, Mountrath.

Michael Kavanagh stated that the rick of hay was valued for about £120; the two ricks of wheat were worth £300; the rick of oats and barley, £100, and the dwellinghouse and its contents, £500.

When Mr. Sheedy, solicitor ,Messrs. Fletcher, Sheedy and Co.) applied for bail, the Justice said that he would deal with the bail at Mountrath.

Superintendent T. Keyes, Abbeyleix, prosecuted.

SUNDAY FLIGHT TO KILLARNEY

Aer Lingus Tta. announce that they are running a further air tour to-morrow from Dublin over Maynooth, Rathangan, Portarlington, Slieve Bloom Mountains, Birr, Lough Derg to Rineanna, where lunch will be taken and a tour of the Shannon Air Port made. Then on to Foynes, Newcastle, Abbeyfeale and Castleisland to Killarney, where a circular flight will be made over the surrounding lakes and hills before proceeding to Kenmare, Parknasilla, Ballinskelligs, Valencia Island, Dingle Bay, Dunmore Head, Blaskett Island, Mount Brandon, Brandon Bay, Kerry Head, Loop Head, Kilrush, Foynes and Rineanna back to Dublin, via the Golden Vale.

The 'plane is due to leave Dublin at 12.15 p.m., and due back approximately at 4.45 p.m. This 'plane, which is a Douglas D.C.3 air liner of the monoplane type, can be easily identified by the registered letters EI/AOA, and the fact that the underneath part is painted orange, which denotes a neutral nationality.

WINCHARGER
12-32-50 & 110 VOLT PLANTS
KELLY & SHIEL LTD.
Sole Distributors in Eire:
46 FLEET ST., DUBLIN.
FREE ELECTRICITY FROM THE WIND!
FREE Please send me Illustrated Catalogue and address of nearest Dealer.
NAME .....
ADDRESS .....
Post in unsealed envelope (½d. stamp.)
I.T. 4/40.

CHURCH SERVICES

SIXTEENTH SUNDAY AFTER TRINITY

ST. PATRICK'S CATHEDRAL.—To-day (Saturday), 10 a.m. Psalm 35. Chant 50. Jubilate, 9. Hymn, 746. To-morrow (Sunday). Holy Communion at 8 a.m. Matins, Litany, at 11.15 o'clock. Psalm, 58. Te Deum, Benedictus, Gladstone in F. Processional Hymn, 342 (1-4). Anthem, "Thou will keep him." Wesley. Hymn, 539. Preacher, the Very Rev. I. C. Stevenson, M.A., Prebendary of Maynooth. Holy Communion at 12.15 o'clock. Day of National Prayer and Intercession. Evensong at 3.15 o'clock. Psalm, 42. Magnificat, Nunc Dimittis, Martin in Ai. Processional Hymn, 342 (1-4). Anthems—1st, "O Lord my God." Wesley; Hymn, 425; 2nd, "Draw near all ye people . . . Lord God of Abraham," Mendelssohn. Preacher, the Very Rev. I. C. Stevenson, M.A., Prebendary of Maynooth.

CHRIST CHURCH CATHEDRAL.—To-day (Saturday). Matins at 10.45 o'clock. Venite 117. Psalm 56 (121, 122). Te Deum, 13, 14, 15. Hymn 393. Evensong at 3 o'clock (men's voices only). Psalm 37, 1-20 (3). Nunc Dimittis, J. R. West (1865-1928) in C. Anthem, "Sing we merrily unto God," F. J. Read (1857-1925). To-morrow (Sunday). Decani. 10 a.m. Holy Communion in the Lady Chapel. 11 a.m., Matins. Processional Hymn 335. Venite 122. Psalm 40 (131). Te Deum, E. J. Hopkins (1818-1901) in A. Benedictus, J. B. Dykes (1823-1876) in F. Holy Communion. Introit 667. "The Lord hear thee." John Blow (1648-1708). Kyrie, Credo, Sanctus, Gloria, Arthur Somervell in F. Preacher, Ven. A. D. Moore, M.A., Archdeacon of Glendalough. Hymn during Offertory 336. Hymn 505 (2). 3.30 p.m., Evensong. Processional Hymn 434. Psalms 42, 43 (139). Magnificat, Nunc Dimittis, George C. Martin (1844-1916) in A. Anthem 265, "In the Lord put I my trust." Sir Robert P. Stewart (1810-1894). Hymn 509 (2). Recessional Hymn 485.

ST. ANNE'S CATHEDRAL, BELFAST.—Holy Communion 8 and 10.45 a.m. and 12.45 p.m. Matins, 11.30 a.m. Venite and Psalms 130, 146. Te Deum, Urbs Fortitudinis, Gregorian. Anthem, "God is a Spirit," Bennett. Hymns 578, 367, 425. Preacher, the Bishop. First Evensong, 3.30. Psalms 20, 23. Magnificat, Nunc Dimittis, Service: Gregorian. Anthem, "O rest in the Lord; Ito that shall endure," Mendelssohn. Hymns 360, 584, 342. Preacher, the Dean. Second Evensong (Parochial), 7. Preacher, Rev. T. J. Gray.

ST. FIN BARRE'S CATHEDRAL, CORK.—Holy Communion, 8 a.m. Matins, 10. Litany and Holy Communion (Choral), 11. Pro. Hymn 504. Communion Service, Ireland in C. Introit, Hymn 221. Offertory Hymn 334. Communion Hymn 205 (alternative tune 11). Preacher, the Dean. Children's Service, 3.0. First Evensong (Choral), 4.0. Psalms 2, 16. Service, Stainer in E flat. Anthem, "Sing ye praise . . . . . All ye that cried unto the Lord," Mendelssohn. Hymn 355 (T. 11). Second Evensong (Parochial), 7.0. Psalms 2, 16. Hymns 738, 335 (T. 11), 440, 28. Preacher, Rev. E. P. Mills.

ST. CANICE'S CATHEDRAL, KILKENNY.—Holy Communion, 8.30 a.m. Mating, 11.30 a.m. Processional Hymn 364. Venite, 125. Psalm 40, Chants 164 and 162. Te Deum, 109, 107, 102. Jubilate, 297. Litany. Hymns 362, 370. Preacher, the Dean. Evensong, 3.30. Psalms 41 and 42, Chants 141 and 139. Magnificat, Nunc Dimittis, Gregorian. Anthem, "O taste and see" (Goss). Hymn 181. Voluntary, Fugue in D minor (The Giant) (Bach).

ST. COLUMB'S CATHEDRAL, DERRY.—Holy Communion at 8 a.m. Military Service at 10 a.m. Matins and Holy Communion at 11.30. Processional Hymn, No. 496. Te Deum and Benedictus, Chants. Hymns, Nos. 425, 593, 338 (T. 307). Preacher, the Dean. Special Intercession Service at 3 p.m Preacher, the Rev. W. M. Kennedy, M.A. Evensong at 6. Processional Hymn, No. 486. Magnificat and Nunc Dimittis, Chants. Hymns, Nos. 307, 578 and 587. Preacher, the Rev. F. H. Burkitt, B.A., Chapiain, Royal Navy.

ST. MARY'S CATHEDRAL, Limerick.—8 a.m., Holy Communion, 11 a.m., Matins and Holy Communion. Matins. Processional Hymn, 175. Venite, 153. Psalms, 148, 150. Te Deum (Sullivan in D). Benedictus, 136. Anthem, "The Lord is my shepherd" (McFarren). Kyrie, Credo (Tours in F). Hymn, 342. Preacher, the Dean. 3.30, Evensong. Psalm, 2. Magnificat, Nunc Dimittis (Chants). Hymns, 523, 578, 17 (T. 498). Preacher, Rev. N. V. Commiskey, B.A.

ST. MATTHIAS'S CHURCH—11.30, Morning Prayer and Holy Communion. Rev. Dr. de Pauley. 7, Evening Prayer. Rev. Dr. de Pauley.

ST. ANN'S CHURCH — 8, Holy Communion. 10 and 11.30, Matins and Intercessions. The Vicar. 12.30, Holy Communion. 7, Evensong and Intercessions. Rev. R. J. P. Maconchy.

HOLY TRINITY CHURCH, Rathmines—8, Holy Communion. 10 and 11.30, Canon J. Tobias. 3.30, Children's Service. 7, Rev. R. G. Perdue.

CHRIST CHURCH, Leeson Park—8 and 11.30, Holy Communion. 11.30, Morning Prayer, Rev. R. Watson. 3.30, Children's Service. Rev. B. M. Kennedy. 7, Evening Prayer. Rev. R. Watson.

ST. COLUMBA'S CHURCH, Ranelagh—8, Holy Communion. 11.30, Morning Prayer. Rev. N. H. Hamilton. 7, Evening Prayer. Rev. B. M. Kennedy.

THE MAGDALEN CHURCH, Lr. Leeson street (The Church's Ministry of Healing)—8, Holy Communion. 11.30, Morning Prayer. 6.30, Evening Prayer. 7, Short Healing Service.

ST. ANDREW'S CHURCH—11.30, Holy Communion. 7, Evening Prayer. Rev. R. Northridge. Prayer and Life-boat Sunday. 12, Daily Intercession.

ST. CATHERINE'S CHURCH—11.30, Morning Prayer, Rev. Mervyn Semple, 7, Evening Prayer. Rev. T. J. Johnston.

ST. VICTOR'S CHURCH—8, Holy Communion. 11.30, Morning Prayer. Rev. T. J. Johnston. 7, Evening Prayer, Rev. Mervyn Semple.

ST. GEORGE'S PARISH CHURCH—8, Holy Communion. 12, Rev. Canon Campbell. 7, Rev. Brian Harvey.

ST. AIDAN'S CHURCH—8, Holy Communion. 11.30, Rev. Brian Harvey. 7, Rev. K. D. B. Dobbs.

ST. AUGUSTINE'S CHURCH — 11.30, Holy Communion. Rev. K. D. B. Dobbs, 7, Rev. Canon Campbell.

THE FREE CHURCH — 10.30, Rev. Canon Campbell. 8.30, Rev. K. D. B. Dobbs.

ST. BARTHOLOMEW'S CHURCH—7.45, Litany. 8, Holy Communion. 9.15, Holy Communion. 11, Matins, Te Deum (Parry in D), Canon Simpson. 12, Sung Eucharist, Missa de Angelais. 3.30, Young People. Rev. R. N. Coote. 6.30, Evensong (Parry in D). Canon Simpson. C.V. Variations (Elgar). Collections for Irish and British Red Cross.

ST. MARY'S PARISH CHURCH.—10.15, Rev. M. Rugbi. 7, Mr. F. J. Byrne. Chapel of Ease—11.30, Rev. Dr. Emerson.

ST. WERBURGH'S PARISH CHURCH.—11.15, Holy Communion, Rev. G. S. McPhail. 3.30, Rev. G. S. McPhail. 7, Rev. W. Burrows.

ALL SAINTS', Grangegorman.—8, Holy Communion. 11.30, Matins and sermon. 12.30, Sung Eucharist. 7, Evensong, Litany and sermon.

IRISH CHURCH MISSIONS.—11.30, Morning Prayer, Rev. M. Rugbi. 7, Evening Prayer, Rev. T. R. Horan.

MISSION TO THE ADULT DEAF AND DUMB.—Gregg Hall, 3.30. Rev. V. J. Walker.

ST. MARK'S CHURCH.—11.30 (Holy Communion) and 7, Rev. R. W. Donald.

ST. LUKE'S.—11.30 (Holy Communion) and 7, Rev. J. Blackwell.

ST. KEVIN'S, South Circular road.—8, Holy Communion. 11.30, Morning Prayer, Rev. Martin Parsons. 3 to 5, Continuous Intercession in Parochial Hall. 7 Evening Prayer, Rev. Martin Parsons. 8 Prayer Meeting in Parochial Hall.

ST. MICHAN'S CHURCH.—8, Morning Prayer and Holy Communion, Rev. R. J. Kerr.

ST. PAUL'S CHURCH.—8, Holy Communion. 11.30, Morning Prayer, Rev. R. M. May. 7, Evening Prayer. Rev. R. J. Kerr.

DRUMCONDRA CHURCH.—8.15 and 12, Holy Communion. 12. Rev. R. K. W. Lowe. 7, Rev. C. J. Tyndall.

NORTH STRAND CHURCH.—8.15, Holy Communion. 11.30, Rev. C. J. Tyndall. 7, Rev. R. K. W. Lowe.

MONKSTOWN PARISH CHURCH.—8, Holy Communion. 11.30, Rev. Harold G. Forde. 3.30, Children's Service. 7, Rev. Desmond E. Colin.

BALTRAFFARNHAM PARISH CHURCH.—8, Holy Communion. 9.15 and 11.30, Morning Prayer, Rev. G. S. Nowlan. 3.30, Children's Service. 7, Evening Prayer, Rev. G. S. Nowlan.

ALL SAINTS', Raheny.—8, Holy Communion. 11.30, War Intercession Service, Canon Drury. 6.30, Evening Service.

ST. MATTHEW'S, Irishtown.—11.30, Holy Communion. Rev. R. E. Weir. 3, Children's Service. 7, Rev. V. J. Walker.

ST. PAUL'S, Glenageary.—9, Holy Communion. 11.30, Rev. N. L. Roberts. 6.30, Rev. T. F. Smith.

ST. PHILIP'S PARISH CHURCH, Temple road.—8, Holy Communion. 11.30, Special Service of Intercession. Rev. W. H. Coulter. 7, Evening Prayer and Special Intercessions, Rev. W. H. Coulter.

ZION CHURCH, Rathgar.—8, Holy Communion. 11.30, Rev. Canon L. P. Hill. 7, Rev. L. A. Elliott.

HAROLD'S CROSS PARISH CHURCH.—8, Holy Communion 11.30, Rev. W. C. G. Proctor. 3.30, Children's Service. 7, Rev. A. T. McNutt. Collections for D.I.C. Ghots Naspor.

ST. PAPPAN'S CHURCH, Dalkey.—10.30, Morning Prayer, Rev. W. A. M. Cox. 4, Evening Prayer, Rev. W. R. A. Bond.

ST. MOBHI'S CHURCH, Glasnevin.—8, Holy Communion. 11.30, Morning Prayer, Rev. W. R. A. Bond. 7, Evening Prayer, Rev. W. A. M. Cox.

ST. JOHN'S CHURCH, Coolock.—12, Morning Prayer and Holy Communion. Rev. W. A. M. Cox.

ST. BRIGID'S CHURCH, Stillorgan.—8.30 and 11.30, Holy Communion. 11.30, Rev. W. C. G. Proctor. 6.30, Rev. R. Coote.

ST. MATTHIAS'S CHURCH—11.30, Morning Prayer and Holy Communion. Rev. Dr. de Pauley. 7, Evening Prayer. Rev. Dr. de Pauley.

ST. ANN'S CHURCH — 8, Holy Communion. 10 and 11.30, Matins and Intercessions. The Vicar. 12.30, Holy Communion. 7, Evensong and Intercessions. Rev. R. J. P. Maconchy.

HOLY TRINITY CHURCH, Rathmines—8, Holy Communion. 10 and 11.30, Canon J. Tobias. 3.30, Children's Service. 7, Rev. R. G. Perdue.

CHRIST CHURCH, Leeson Park—8 and 11.30, Holy Communion. 11.30, Morning Prayer, Rev. R. Watson. 3.30, Children's Service. Rev. B. M. Kennedy. 7, Evening Prayer. Rev. R. Watson.

ST. COLUMBA'S CHURCH, Ranelagh—8, Holy Communion. 11.30, Morning Prayer. Rev. N. H. Hamilton. 7, Evening Prayer. Rev. B. M. Kennedy.

THE MAGDALEN CHURCH, Lr. Leeson street (The Church's Ministry of Healing)—8, Holy Communion. 11.30, Morning Prayer. 6.30, Evening Prayer. 7, Short Healing Service.

ST. ANDREW'S CHURCH—11.30, Holy Communion. 7, Evening Prayer. Rev. R. Northridge. Prayer and Life-boat Sunday. 12, Daily Intercession.

ST. CATHERINE'S CHURCH—11.30, Morning Prayer, Rev. Mervyn Semple, 7, Evening Prayer. Rev. T. J. Johnston.

ST. VICTOR'S CHURCH—8, Holy Communion. 11.30, Morning Prayer. Rev. T. J. Johnston. 7, Evening Prayer, Rev. Mervyn Semple.

ST. GEORGE'S PARISH CHURCH—8, Holy Communion. 12, Rev. Canon Campbell. 7, Rev. Brian Harvey.

ST. AIDAN'S CHURCH—8, Holy Communion. 11.30, Rev. Brian Harvey. 7, Rev. K. D. B. Dobbs.

ST. AUGUSTINE'S CHURCH — 11.30, Holy Communion. Rev. K. D. B. Dobbs, 7, Rev. Canon Campbell.

THE FREE CHURCH — 10.30, Rev. Canon Campbell. 8.30, Rev. K. D. B. Dobbs.

ST. BARTHOLOMEW'S CHURCH—7.45, Litany. 8, Holy Communion. 9.15, Holy Communion. 11, Matins, Te Deum (Parry in D), Canon Simpson. 12, Sung Eucharist, Missa de Angelais. 3.30, Young People. Rev. R. N. Coote. 6.30, Evensong (Parry in D). Canon Simpson. C.V. Variations (Elgar). Collections for Irish and British Red Cross.

ST. MARY'S PARISH CHURCH.—10.15, Rev. M. Rugbi. 7, Mr. F. J. Byrne. Chapel of Ease—11.30, Rev. Dr. Emerson.

ST. WERBURGH'S PARISH CHURCH.—11.15, Holy Communion, Rev. G. S. McPhail. 3.30, Rev. G. S. McPhail. 7, Rev. W. Burrows.

ALL SAINTS', Grangegorman.—8, Holy Communion. 11.30, Matins and sermon. 12.30, Sung Eucharist. 7, Evensong, Litany and sermon.

IRISH CHURCH MISSIONS.—11.30, Morning Prayer, Rev. M. Rugbi. 7, Evening Prayer, Rev. T. R. Horan.

MISSION TO THE ADULT DEAF AND DUMB.—Gregg Hall, 3.30. Rev. V. J. Walker.

ST. MARK'S CHURCH.—11.30 (Holy Communion) and 7, Rev. R. W. Donald.

ST. LUKE'S.—11.30 (Holy Communion) and 7, Rev. J. Blackwell.

ST. KEVIN'S, South Circular road.—8, Holy Communion. 11.30, Morning Prayer, Rev. Martin Parsons. 3 to 5, Continuous Intercession in Parochial Hall. 7 Evening Prayer, Rev. Martin Parsons. 8 Prayer Meeting in Parochial Hall.

ST. MICHAN'S CHURCH.—8, Morning Prayer and Holy Communion, Rev. R. J. Kerr.

ST. PAUL'S CHURCH.—8, Holy Communion. 11.30, Morning Prayer, Rev. R. M. May. 7, Evening Prayer. Rev. R. J. Kerr.

DRUMCONDRA CHURCH.—8.15 and 12, Holy Communion. 12. Rev. R. K. W. Lowe. 7, Rev. C. J. Tyndall.

NORTH STRAND CHURCH.—8.15, Holy Communion. 11.30, Rev. C. J. Tyndall. 7, Rev. R. K. W. Lowe.

MONKSTOWN PARISH CHURCH.—8, Holy Communion. 11.30, Rev. Harold G. Forde. 3.30, Children's Service. 7, Rev. Desmond E. Colin.

BALTRAFFARNHAM PARISH CHURCH.—8, Holy Communion. 9.15 and 11.30, Morning Prayer, Rev. G. S. Nowlan. 3.30, Children's Service. 7, Evening Prayer, Rev. G. S. Nowlan.

ALL SAINTS', Raheny.—8, Holy Communion. 11.30, War Intercession Service, Canon Drury. 6.30, Evening Service.

ST. MATTHEW'S, Irishtown.—11.30, Holy Communion. Rev. R. E. Weir. 3, Children's Service. 7, Rev. V. J. Walker.

ST. PAUL'S, Glenageary.—9, Holy Communion. 11.30, Rev. N. L. Roberts. 6.30, Rev. T. F. Smith.

ST. PHILIP'S PARISH CHURCH, Temple road.—8, Holy Communion. 11.30, Special Service of Intercession. Rev. W. H. Coulter. 7, Evening Prayer and Special Intercessions, Rev. W. H. Coulter.

ZION CHURCH, Rathgar.—8, Holy Communion. 11.30, Rev. Canon L. P. Hill. 7, Rev. L. A. Elliott.

HAROLD'S CROSS PARISH CHURCH.—8, Holy Communion 11.30, Rev. W. C. G. Proctor. 3.30, Children's Service. 7, Rev. A. T. McNutt. Collections for D.I.C. Ghots Naspor.

ST. PAPPAN'S CHURCH, Dalkey.—10.30, Morning Prayer, Rev. W. A. M. Cox. 4, Evening Prayer, Rev. W. R. A. Bond.

ST. MOBHI'S CHURCH, Glasnevin.—8, Holy Communion. 11.30, Morning Prayer, Rev. W. R. A. Bond. 7, Evening Prayer, Rev. W. A. M. Cox.

ST. JOHN'S CHURCH, Coolock.—12, Morning Prayer and Holy Communion. Rev. W. A. M. Cox.

ST. BRIGID'S CHURCH, Stillorgan.—8.30 and 11.30, Holy Communion. 11.30, Rev. W. C. G. Proctor. 6.30, Rev. R. Coote.

PRESBYTERIAN CHURCHES.

ABBEY CHURCH, Rutland square.—11.45 and 7, Rev. J. C. Breakey.

ADELAIDE ROAD.—11.30 and 7, Very Rev. R. K. Hanna.

ST. ANDREW'S, Blackrock.—11.30 and 7, Rev. J. Noel Thompson.

ST. ANDREW'S, Bray.—11.30 and 7, Rev. R. Crossett.

CLONTARF.—11.30 and 7, Rev. Alexander Cromie.

DONORE.—11.30 and 7, Rev. T. Bole.

HOWTH.—11.30 and 7, Rev. J. McCaughey.

KINGSTOWN.—11.30 and 7, Rev. J. S. Rutherford.

LUCAN.—10.15, Rev. Dr. J. A. H. Irwin.

MALAHIDE.—, Rev. J. McCaughey.

ORMOND QUAY AND SCOTS CHURCH.—11.45 and 7, Rev. T. Byers.

RATHGAR (CHRIST CHURCH).—11.30 and 7, Rev. R. Montgomery.

SANDYMOUNT.—11.30 and 7, Rev. J. S. Crockett.

SAAS.—12 noon. Rev. Dr. J. A. H. Irwin.

MISSION CHURCH, Ormond quay.—Sabbath School, 3 p.m. Evangelistic Service, 4.30 p.m. Mr. E. Logan. North Strand Hall—Evangelistic Service, 8.15 p.m. Mr. E. Logan.

METHODIST CHURCHES.

CENTENARY CHURCH, St. Stephen's Green.—11.30, Rev. W. 2. Clarke, 7, Mr. Frank Mac Donald.

PROPERTY OWNERS' MUTUAL ASSOCIATION LIMITED
To Promote War Risks Fund
Registered Office: 7 ANGLESEA ST., DUBLIN
Managers: COYLE & CO (Brokers), Ltd.
Directors:
Mr. J. A. GARGAN, Director, E. and J. Burke, Ltd., etc.
MR. T. V. MURPHY, Director, Hibernian Bank, Ltd., etc.
MR. F. S. MYERSCOUGH, Managing Director, Coyle & Co. (Brokers), Ltd., etc.
MR. D. J. O'DONOHOE, Chairman, Bolands, Ltd.
MR. WM. S. O'NEILL, Managing Director, Johnston, Mooney & O'Brien, Ltd.
Bankers & Trustees: BANK OF IRELAND, College Green, Dublin.
Auditors: MESSRS. CRAIG GARDNER & CO., Dublin.
Solicitors: MESSRS. HAYES & SONS, Dublin.
An Association of Owners of Property for mutual assistance in event of damage through War, Invasion, Hostilities, Civil War, Revolution, Rebellion or Insurrection.
To promote a War Risks Fund to be lodged on Deposit with the Bank of Ireland to provide such Compensation as the Funds permit in event of Damage being sustained by War.
To accept Members who subscribe to the Funds who own Property consisting of:
BUILDINGS, FIXTURES, MACHINERY AND PLANT, GOODS AND MERCHANDISE, FURNITURE AND PRIVATE EFFECTS, OR OTHER PROPERTY,
all or any of which may be entered for benefit.
Subscriptions to the War Risks Fund are to be at the rate of £2 per £100 of the Insured Value. The Directors may make additional Calls to the extent of £3 per £100 of Registered Values, payable at the rate of £1 per £100, with three months' interval between each Call.
Apart from Subscriptions, the Liability of Members will be limited to £1 each Member.
Benefits will be paid after the cessation of Hostilities so far as the Funds of the Association permit in proportion to the losses sustained, after taking into account any Compensation from any other source.
Accounts will be furnished to the Members Half-Yearly.
Expenses will be only the actual cost of Organisation.
No Commissions will be paid.
The Fund will be wound up so soon as Hostilities cease and after paying Compensation, if any, and all liabilities there may be shall be divided among Members in the proportions of their Subscriptions.
Forms of Application for members, with full particulars, will be supplied on request to the Managers:—
COYLE & CO. (Brokers) Ltd.
7 ANGLESEA STREET, DUBLIN
'Phones 22181 - 2 - 3
Telegrams: Insurance, Dublin.
Please post Application Form and particulars to
Name .....
Date ..... Address .....

DAY OF PRAYER

CHRIST CHURCH CATHEDRAL

On to-morrow the Day of Prayer will be observed in Christ Church Cathedral. There will be Services of Intercession at 10, 11.30 and 3.30 o'clock. The Cathedral will be open for private prayer from 9.30 to 5 p.m.

At the 11.30 Service, Blow's anthem will be sung, "The Lord Hear Thee in the Day of Trouble." It will be remembered that these words are from the 20th Psalm, which was the Psalm sung by St. Patrick when advancing against the heathen at Tara. The anthem at the 3.30 Service is by Sir Robert Stewart, "In the Lord Put I My Trust." At that Service the special form of prayer appointed for the day will be used.

ABBEY PRESBYTERIAN CHURCH

The Day of National Prayer will be observed at both Services to-morrow in Abbey Presbyterian Church, Rutland square, when the Rev. J. C. Breakey will be the preacher. His evening subject will be "Can War be Abolished?"

KINGSLAND PARK.—10.30, Rev. B. J. Crawford. 7, Mr. S. J. Hurd.

CHARLESTON ROAD, Rathmines.—11.30, Rev. Edward Whittaker. 7, Rev. R. Lee Cole.

BRIGHTON ROAD, Rathgar.—11.30, Rev. R. Lee Cole, M.A., B.D. 7, Rev. Edward Whittaker.

DUBLIN CENTRAL MISSION.—11.30, Rev. Johnstone Hunter. 7, Rev. S. J. Crawford.

DOLPHIN'S BARN.—12 noon, Rev. S. J. Crawford. 7, Mr. T. A. Bradshaw.

INCHICORE.—11.30, Mr. J. J. E. Cuthbertson. 7, Rev. Johnstone Hunter.

ABBEY STREET.—11.30, Mr. Frank Macdonald. 7, Rev. W. T. Clarke. (Holy Communion.)

BLACKHALL PLACE.—11.30 and 7, Rev. C. Wilson.

LUCAN.—11.30, Mr. T. Lindsay.

SANDYMOUNT.—11.30, Rev. R. A. Lockhart. (Lord's Supper.) 7, Mr. A. J. Styles.

RINGSEND.—11.30, Mr. W. J. Hadden. 7, Rev. R. A. Lockhart. (Lord's Supper.)

CLONTARF.—11.30, Mr. H. P. Mourant. 7, Rev. R. J. Elliott, B.A.

CLONLIFFE.—11.30, Rev. R. J. Elliott, B.A. 7, Mr. J. A. Smith.

SUTTON.—11.30 and 7, Rev. G. M. Bryson.

BRAY.—11.30, Rev. M. J. Lewis. 7, Mr. H. P. Mourant.

KINGSTOWN.—11.30 and 7 (Special Intercession Services); Rev. W. J. Oliver.

BLACKROCK.—11.30 and 7, Rev. W. H. Hayes.

DALKEY.—11.30, Rev. Robert Moore, B.A. 7, Rev. M. J. Lewis.

OTHER CHURCHES AND HALLS.

YORK STREET CONGREGATIONAL CHURCH.—11.30, Rev. E. Gordon Fletcher

KILMAINHAM CONGREGATIONAL CHURCH.—11.30, Mr. P. R. Downey. 7, Mr. W. Quill.

UNITARIAN CHURCH, Stephen's Green.—12 and 7, Rev. E. Savell Hicks, M.A.

RELIGIOUS SOCIETY OF FRIENDS.—Meetings for Public Worship—5 Eustace street, Dublin, 11 a.m.; Monkstown, 11 a.m.; Churchtown, 11 a.m.; Bray, 11.30 a.m.

MERRION HALL, Lower Merrion street.—12 and 7, Mr. William Gilmore.

NORTHUMBERLAND HALL, Dun Laoghaire.—To-morrow (Sunday) 3.15 Children's Service. 7 o'clock, Mr. W. Scales. Tuesday next, 6.45, Resumption of Children's Services.

FAIRVIEW HALL.—12, Mr. B. P. Milligan. 7, E. G. Townson.

THE HALL, 5 Northumberland road (near Mount street Bridge). — To-morrow (Sunday) at 7 p.m., Service of Praise and Worship. Address by Pastor J. S. Fox. Tuesday at 8 p.m. Lecture, illustrated by Film and Lantern Slides. "The Deliverance of Jerusalem by General Allenby, 1917." Part III., Pastor J. S. Fox. Thursday at 8 p.m., address by Pastor J. S. Fox, "The New Testament Church, followed by Prayer for the outpouring of the Holy Spirit. All welcome. Early attendance on Tuesday is advised to ensure a seat. Collections to defray expenses.

CHRISTIAN SCIENCE CHURCHES.

FIRST CHURCH OF CHRIST, SCIENTIST, Dublin, Lower Baggot street (a branch church of The Mother Church, The First Church of Christ, Scientist, in Boston, Mass.). Services on Sunday 11.30 a.m. and 7 p.m.; Sunday School, 11.30 a.m. Wednesday, Testimony Meeting, 8 p.m. Christian Science Reading Room (same address) open daily from 12 noon.

SECOND CHURCH OF CHRIST, SCIENTIST, Dublin, Rathmines Park (branch church of The Mother Church—The First Church of Christ, Scientist, in Boston, Mass.). Services—Sunday 11 a.m. and 7 p.m.; Sunday School, 11.30 a.m. Wednesday, Testimony Meeting, 8 p.m. Christian Science Reading Room, Rathmines Park, 1 to 5. Wednesday to 7.45. Saturday 11 to 1. Sunday 4 to 6.30, free to the public.

YOUNG MEN'S CHRISTIAN ASSOCIATIONS.

CITY OF DUBLIN YOUNG MEN'S CHRISTIAN ASSOCIATION.—Men's Bible Class, Mr. A. G. Reaves. Boys' Department Bible Class, Mr. P. R. Downey (all at 5 p.m.). Evangelistic Service, Mr. W. Peaks (General Secretary): "The Cloud of Witnesses."

ON THE WIRELESS

TO-DAY

IRISH PROGRAMME

RADIO EIREANN—DUBLIN, 233 Metres (1,348 Kc.) (1 Kw.); **ATHLONE, 331

BOOKS OF THE WEEK

Queen Elizabeth's First Archbishop

Matthew Parker and the Tudors

Under Four Tudors. By Edith Weir Perry. London: Allen and Unwin. 12/6 net.

THE Archbishop of Canterbury contributes a preface to Mrs. Weir Perry's sympathetic (if somewhat conjectural and ornate) study of a predecessor, whose ministry, as the title suggests, extended through four Tudor reigns. Matthew Parker was the seventieth Archbishop of Canterbury, and the first appointed by Queen Elizabeth. He has suffered, on the one hand, neglect, on the other, detraction—both unjust.

His place would, by his own choice, have been in a university, for the bent of his mind was scholastic. But against his will, and in face of ill-health, aggravated by misfortune in the previous reign, he was called to fill the See of Canterbury, left vacant by the death of Cardinal Pole, who died within a few hours of Queen Mary. Cecil was his friend: but the Puritans distrusted him and found a champion in the time-serving Earl of Leicester, who hated the Archbishop for the latter's candour in expressing his views as to how Queens should behave. This archiepiscopal firmness is not unfamiliar, even nearer our own time. Elizabeth did not marry Leicester. But she did not forgive Parker, and the coolness between them was public, although he had been her mother's chaplain.

The Reformed Church

The Puritan section, and another section which constituted a graver political danger, were bitter against an ecclesiastic who was resolved that a Reformed Church of England should preserve that three-fold ministry which St. Colum Cille took with him on his mission to "I of Colum Cille"—as described in the Edinburgh MS.

Forty priests was his number;
Twenty bishops, a lofty strength;
For the psalmody, without doubting,
Fifty deacons, thirty boys.

The "thirty boys," or students, would never have been far from the thought of Parker, educationalist and bibliophile, who founded a Grammar School in connection with his collegiate church of Stoke-by-Clare before his appointment as Master of Corpus Christi College, Cambridge. Regretfully, two reigns later, he accepted the Primacy and its cares. There is room for a still further biography of this devout and misrepresented man, whose memory was revived by the late Dr. Frere, Bishop of Truro, and of whom the present Archbishop of Canterbury writes:—

> His consecration was, indeed, the "vital link" which kept the continuity of the pre-Reformation and post-Reformation Church. It was largely due to his calm, wise and patient statesmanship that the Church was successfully steered through the troubled waters of the time.

The author chooses as sub-title "the true story of Matthew Parker and Margaret." Margaret Parker (born Margaret Harlestone of Mattishall) was a woman of good birth, dignity, and—in the agreeable phrase of the time—"comeliness." Matthew married her in 1547, finding Scriptural precedent for his action, and profiting by the law of Edward VI., which regularised marriage of the clergy. Not a great deal is known about her; Mrs. Perry brings her agreeably to life, although sometimes with a certain stylistic hyperbole which can be noticed elsewhere in this author's portraits of women.

Two stories told of Mrs. Parker will remain in the popular mind. She had that dignity and breeding which enabled her to sustain the insult offered her in her own house (if the tale be true) by the Queen, whose godson, Sir John Harrington, recounts the episode as quoted here. Elizabeth, besides bearing a grudge against her Archbishop for certain reproofs, was never fond of married women, even when they were not wives of ecclesiastics; and the courtiers—including Walter Raleigh—contracted matrimony under difficulties.

"A Pattern for Wives"

But there is a happier anecdote which is eloquent testimony to Margaret's personality and discretion. Bishop Ridley (to whom Latimer's immortal "Candle in England" speech was addressed) is said by Fuller to have inquired upon first seeing the lady "whether Mrs. Parker had a sister, intimating that such a consort would make him recede from his resolution of a single life." Fuller, moreover, calls her "a pattern for all prelates' wives."

Mrs. Perry's writing has a certain diffuseness; but as the work of a most careful student, if not of a scholar in the academic sense, her narrative makes agreeable reading. With reference to the year 1544, there seems to be confusion between the old and new calendars. Was Parker Vice-Chancellor of the University before his appointment to Corpus? Also the restricted use of the word Protestant, to denote the Puritan and Dissenting elements only, requires annotation. Otherwise, if we ignore some fantasies of style to which the purist must take exception, we have nothing but commendation for the author, her project, and the spirit in which she has approached it.

Tales of Small Heroisms

The English Civilian in War-time

Come Wind, Come Weather. By Daphne du Maurier. London: Heinemann. 6d. net.

DAPHNE DU MAURIER'S genius is essentially a thing of "water, air and fire," free and fantastic. The story she contributed to "The Queen's Book of the Red Cross," under the title of "The Escort," was in her own vein, and remains one of the few memorable things that the persent war has produced in the way of literature.

"Come Wind, Come Weather" is all the more to her credit because she would seem to be working in a medium unnatural to her. These sketches of ordinary people and small heroisms do not come under the heading of "reporting," or of the "psychological article," but are somewhere between the two.

Battle Hymn

The title is taken from the battle hymn of John Bunyan, often emended, but originally written as follows:—

"Who would true valour see
Let him come hither,
One here will constant be,
Come wind, come weather."

The sketches are of small heroisms among the civilian population, in face of bereavement, unfamiliar living conditions, and adjustments: they show what has been done in the way of moral rearmament, although, at the time of writing, England's severest trials were still to come.

The author is convinced—and justly—that neither peril nor inconvenience can destroy the spirit of England; and, paradoxically, inconvenience is sometimes more of a threat to tempers and nerves than real danger. One of her most pleasing narratives concerns two "unmanageable" evacuee boys: one of her happiest shows the mother whose son was believed lost with the Royal Sceptre.

Royalties from the sales of the book—which costs a humble sixpence—are to be given to the Soldiers', Sailors' and Airmens' Families' Association.

An Adventure with the Gestapo

The Mystery of a Wealthy Industrialist

An Epic of the Gestapo. By Sir Paul Dukes. London: Cassell. 10/6 net.

WHILE truth is not necessarily stranger than fiction, we would commend this true tale of adventure and detection as a refreshing relief from the rather exhausting efforts of the writers of crime stories to mystify and mislead the unsophisticated reader.

Sir Paul Dukes, as admirers of "The Story of St 25" are already aware, is a secret service agent of international repute, and here he gives us the record of a private investigation undertaken in order to unravel the mystery surrounding the disappearance of a wealthy industrialist from Brünn, the business centre of Czecho-Slovakia, shortly after the German occupation of that country. How the author contrived, not without risk, to procure a German permit to cross the border from Germany, how he made direct contact with the Gestapo (both "front door" and "back door"), how he played off the one against the other, overcoming what seemed insuperable difficulties, and finally compelled the authorities to agree to the exhumation of a body in a remote cemetery in the Sudetenland, makes exciting reading. When to this is added the sequel in which the solution of the puzzle is set forth, ending in the escape of the author from Berlin by air a few hours before war was declared, we have all the essentials of good entertainment.

The effect is increased by a pleasant style and delightful touches of humour, and we are given a first-hand account of the system which now holds Europe in its grip from the Baltic to the Pyrenees.

PUBLICATIONS RECEIVED

AUTOBIOGRAPHY AND REMINISCENCES.
Behind God's Back. By Negley Farson. London: Gollancz. 10/6 net.
My Name is Million. Experiences of an English-woman in Poland. London: Faber and Faber. 8/6 net.
Hearts and Pomegranates. By Dame Katharine Furse. London: Peter Davies. 15/- net.

BIOGRAPHY AND HISTORY.
We, the People. A History of America. By Leo Huberman. London: Gollancz. 7/6.
Jeanne Jugan, 1792-1879, the Foundress of the Little Sisters of the Poor. By Chanoine A. Helleu. London: Sands. 1/6 net.

BOOKS FOR CHILDREN.
A Night of Adventure. By Aloysius Roche. London: Sands. 3/6 net.
Franz Schubert and his Merry Friends. By Opal Wheeler and Sybil Deucher. London: Faber and Faber. 6/- net.

BOOKS IN IRISH.
Caint an Chláir. Imleabhar 1. An tAthair Seoirse Mac Cláin, D.Ph. 7/-.
An Seachtar Gaisteán. Séamas Mhac Confhaola d'aistrigh ón mBéarla. 3/-.
An Dorus do Fiabadh. Seóirse Mac Liam do scríobh. 2/6.
Thar Beairsh Isteach. Leabhar eile ón mBiascaod Mór. Mórs. ní Shéaghdha. 3/6.
Baile Atha Cliath: Oifig an tSolathair.

FICTION.
World's End. By Upton Sinclair. Werner Laurie. 10/6 net.
The Luck of Maolsea. By Constance W. Dodge. Robert Hale. 9/6 net.
Jasaranda. By Kathleen Bellamy. Methuen. 8/- net.
Eternity, Here I Come! By David Hume. Collins. 7/6 net.
Women Never Learn. By Kate Mary Bruce. Chapman and Hall. 7/6 net.
Dark Memory. By Jonathan Latimer. Methuen. 8/6 net.
Bright Desire. By Anthony Bertram. Chapman and Hall. 8/6 net.
Eyes West. By Basil Woon. Bater Davies. 10/6 net.
Remove the Bodies. By Elizabeth Ferrars. Hodder and Stoughton. 8/3 net.
Death of a Common Man. By Desmond Holridge. Robert Hale. 8/3 net.

MISCELLANEOUS.
Lions on Trust. By Cleland Scott. London: Michael Joseph. 12/6 net.
The Legion of Mary. By Cecily Hallack. London: Mullier. 5/- net.
First-Aid Manual. By N. Naughten, M.D., and J. P. Shanley, M.D. Issued by the Irish Red Cross Society. Dublin: Browne and Nolan.

POETRY AND DRAMA.
No More Ghosts. Selected Poems by Robert Graves. London: Faber and Faber. 2/6 net.
The Mind of Man. Poems by John Gawsworth. London: Richards. 1/- net.

POLITICS AND ECONOMICS.
The War for Peace. By Leonard Woolf. London: Routledge. 7/6 net.
After Hitler. By Axel Heyst. London: Minerva. 6/- net.
150,000,000 Allies—if we choose. By "Scipio." London: Gollancz. 2/6 net.

RELIGION AND PHILOSOPHY.
The Unpurloined Future. By Dame Christabel Pankhurst. London: Hodder and Stoughton. 6/- net.

New Text Books

Dear. Séamus Mac Cnáimhín do rsníob. 4/-.
Fipic. 1. Liam Ó Lúbaig, D.Sc., A.R.C.Sc.1., H.Dip. in Ed., agus Muircad Ó Sicig, D.Sc., A.R.C.Sc.1., N.D.A., do rsníob. 3/6.
Céimseacta Comhsmróideach. Seóirse Mac Niocaill do rsníob. 6/-. Dáile Áta Cliat: Oifig an tSolácain.

ON text-books like these the Stationery Office is spending public money to good effect. Not students and teachers only, but the language itself, benefits from fairly exhaustive treatment at the hands of masters of their subjects.

In his manual on heat Mac Cnáimhín has worked upon notes made by him for the requirements of students in vocational and training colleges, and here he provides ample material for the elementary, secondary and preliminary university courses. This author sets an excellent example by including an index and using the metric system throughout. Biographical and historical notes add to the interest of this volume.

O Lúbaigh and O Sithigh cover a wider field, and in this first part give material for elementary study of physics in general. Heat and mechanics are to be treated in a second part.

In the third of these volumes Mac Niocaill continues his valuable studies in mathematics with an almost exhaustive treatise on co-ordinate geometry. It is distinguished by the author's clarity of language, accuracy of definition and aptness and novelty of illustration. Occasional, but not serious, misprints need correction.

The reviewer does not hesitate to acknowledge that he has learned something from these three text-books, an acknowledgment which is their best recommendation.

Leat-tuile

By Sean Keating, R.H.A.

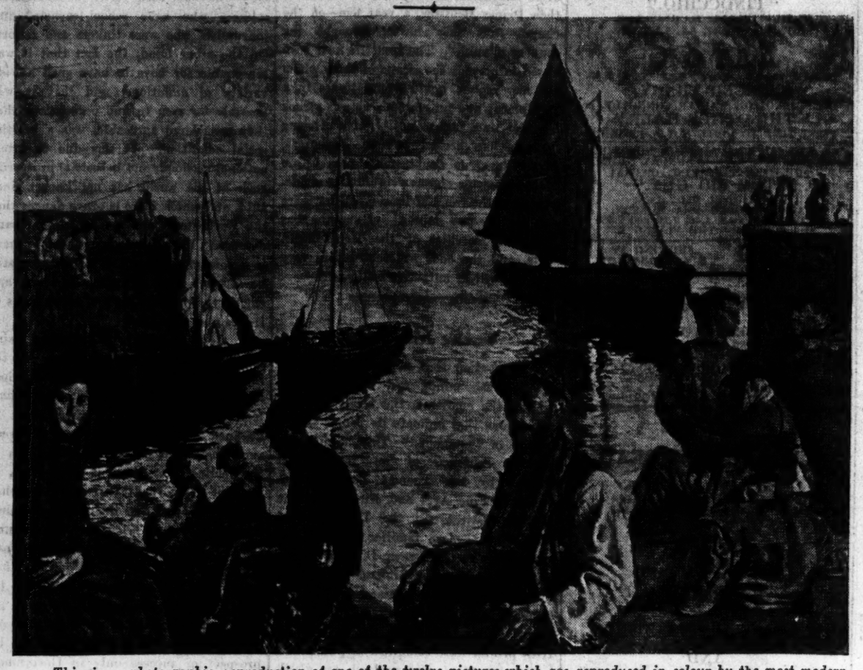

This is a photographic reproduction of one of the twelve pictures which are reproduced in colour by the most modern process in "Twelve Irish Artists," published by Victor Waddington, and printed at the Sign of the Three Candles, Dublin. The complete series of pictures can be obtained either in book form at the price of 25/-, or unbound, in a portfolio, at 21/- net. In both cases they are accompanied by a preface from the pen of Dr. Thomas Bodkin, lately Director of the National Gallery, Dublin, and now Professor of Fine Arts and Director of the Barber Institute in the University of Birmingham. An editorial reference to this production appears in page 6.

The Fourth Gospel

Sir Edwyn Hoskyn's New Study

The Fourth Gospel. By the late Sir Edwyn C. Hoskyns, Bart. Edited by F. N. Davey. Two Volumes. London: Faber and Faber. 30/-.

SIR EDWYN HOSKYNS will long be remembered as an expounder of Holy Scripture who had the rare gift of inspiring those who studied under him at Cambridge with a living faith which they found under his leadership along the intricate and apparently dry-as-dust paths of textual criticism and Biblical research. Ever since the publication of "The Riddle of the New Testament," with its convincing account of the real and essential message of the Bible, he has had a wider influence, so that now, on the appearance of this work on St. John's Gospel, edited by his former pupil and collaborator, Noel Davey, many will derive similar inspiration from a study of what is at once the most intimate and the most enigmatic of the four Gospels.

Sir Edwyn's method is both new and old. When he sets forth the vital importance of the Word of God—how it, and it alone, provides the complete solution of the problem of man and his relationship with God—he is giving to Biblical scholarship a freshness and a brilliance which it never possessed in the dimmer and more puzzling days of the critics of the Liberal school. Yet he is traditional and "old-fashioned" when he demonstrates how awe and reverence should accompany any handling of the Word of God, and when he finds in that Word good news which is of the highest importance for true living.

Historian and Theologian

With eloquence and vigour the author gives St. John a prominence which in recent years he has not enjoyed. The Fourth Gospel differs from the Gospels of Matthew, Mark and Luke. But it does not deserve to fall under suspicion or to be held less trustworthy as an historical account of the life of Jesus. It is not oriental embellishment of a simple Hebraic story, nor is it wild and woolly mysticism, but rather a book containing historical reminiscences of an Apostle. It is a "flesh and blood" Gospel which he preaches. Nothing could be more realistic than "the Word-made-flesh," and the utterances and actions of Jesus.

"The author of the Gospel has so presented the 'sensible' history of Jesus that his readers are confronted in that history, and precisely there, with what is beyond time and beyond visible occurrence, with the veritable Word of God and the veritable life of eternity."

In St. John are seen both the historian and the theologian. The Gospel is written for a purpose, and the purpose is never forgotten, that the readers might believe that Jesus is the Christ, the Son of God, and that believing they might have life through His name.

New Light

One might venture to prophesy that some readers will find a new conviction about the Christian faith on reading this important work. Hoskyns discovers new light in every paragraph. He has gained it by hard thought and systematic burrowing in lexicons, but he passes on the light with a touch which is all his own. He makes a word live by his thrilling exposition. Here is good news of a living faith, and yet it is framed with the care and thoroughness of a scholar. Nothing has been left unexamined, no facile interpretation of a passage has been made and then left uncriticised because it looks simple and correct.

The volumes are beautifully produced and carefully edited by F. N. Davey, who contributes a valuable and lucid introductory essay. Sir Edwyn's work was unfinished, and has been purposely left in this condition, and clearly the latter half of the second volume suffers from this restriction.

New Novels

A Footman for the Peacock. By Rachel Ferguson. Cape. 8/- net.

Miss Ferguson prepares the ground for her fantasy very cleverly, indeed, by a judicious mixture of satire, realism and folk-lore—so that by the time we have stopped admiring the unobtrusive erudition which sustains the structure, we have been hypnotised into believing almost anything about the Roundelays of Delaye, who have always had a peacock in the family. Delaye is "not officially a show place, mainly because the family recoils from exposing portions of their home for gain, love or charity." It is near the village of Rohan (pronounced Roon), where the inhabitants still speak in a mixture of English and Norman-French. Like most decaying feudal institutions, it has its hangers-on, in the guise of the old aunts—whom a writer less kindly than Miss Ferguson could treat with savage satire—and "Nursie," a totem, who refused the old age pension twenty-odd years ago, but who, as some unconscious compensation for her tiresomeness, preserves the family from evacuees.

The house has not got a ghost, but it has a haunting "familiar," the identity of which is hinted in the title, but only established as the book progresses, through one persuasive everyday episode after another, such as the putting of Rohan on the map by the B.B.C. Feudalism had its unimaginative cruelties, and the memory of these is hanging about in the decay of the system. A daughter of the house, Angela, unlike the rest of the family, is a "sensitive"—that is to say, she responds to ancestral memory. Fortunately nothing untoward happens to her, because she is helped by a wise and human clergyman, who treats the matter judiciously and is a very good character, neither sentimentalised nor caricatured. An arresting story, in which the incidentals are as cleverly worked out as the eerie main theme, so that the whole extravaganza becomes reasonable. "The Roundelays and their kind, humorous and capable, will see that 'there'll always be an England' and a peacock on the lawn."

Too Dear for My Possessing. By Pamela Hansford Johnson. Collins. 8/6 net.

Pamela Hansford Johnson is one of the most piquant of the women novelists, and she has the additional virtue—a rare virtue among women writers—that her feminity does not protrude too much through her writing. Her characters are invariably real people: not just a women's impression of real people; and if they are often eccentric they are eccentric in the way that "characters" (in the Irish sense of the word) are expected to be. There is seldom anything particularly inspired in the tales which she has to tell, but her *dramatis personæ* are such as more than to make up for that failing. In "Too Dear for My Possessing" the story is ordinary enough. A man who was brought up in Bruges, but came to London during the Great War, becomes a bank clerk and does a little art reviewing in his spare time. He tells the story of his life, which is just that of a bank clerk who does a little art reviewing. He marries a nice girl, but falls out of love with her and into a secret *belle passion* —almost secret—for somebody else. Nothing very unusual there! Yet the people who populate the book, like Helena, the step-mother in Bruges, whose dyed yellow hair makes her not hideous after all, but barbaric and magnificent—and whose nature is as flamboyant as her hair—are so vital, so turbulently alive, that the book may be classed confidently as one of the most impressive novels that have appeared this season. They remind us somehow of Lady Eleanor Smith's people—especially of some of the characters in "The Spanish House.

Gardening

Gardening with Elizabeth Craig. London: Collins. 4/- net.

There are 384 pages in Elizabeth Craig's gardening book, which covers a great deal of ground. It even provides a guide to the pronunciation of words encountered in gardening. There are many photographs and black-and-white sketches. This is, of course, only one of several books which have been published about gardening in the last twelve months. It is notable for the extensive range of subjects with which it deals. The kitchen garden, the herb garden, the fruit garden, the rock garden, trees, shrubs, allotments and even window-sills have their places. There is a chapter on pests and a gardener's calendar.

Crystallised Philosophies

The Nature of Liberty

Civilisation and Liberty. By Ramsay Muir. London: Jonathan Cape. 2/6 net.

THE time has long since passed when the general public, or any large section of it, was prepared to absorb the two or more volumes of philosophical history on which the intellectual processes of the Victorians were nourished. For many of us the world to-day moves so fast that we have no time to dally in thought, and, as mechanisation advances, civilisation recedes. In a book of less than 300 pages Mr. Ramsay Muir has embodied the conclusions arrived at by the great writers of the past centuries, as to the nature of liberty. A fervent liberal of the old Whig tradition, he possesses the scholarly background which makes his observations on the present seem amply justified. His generalisations are supported by adequate data, and are firmly embedded in his interpretation of history. Of its kind his synthesis is a masterpiece.

The roots of Western democracy and of our conception of liberty are threefold. They are sprung from the Greek belief in the sovereignty of reason; the Roman belief in the rule of law; and the Christian emphasis on human personality. Mr. Muir traces the blossoming of each of these conceptions in the life of Western Europe, and then discusses the attacks which to-day are made on theories which have been evolving through thousands of years. The theories have never received full approval.

There is a world of difference between the usual practice of the Church and the teaching of Aquinas, who justifies rebellion on the ground that "A king who is unfaithful to his duty forfeits his claim to obedience. . . . All political authority is derived from the people, and all laws ought to be made by them or by their representatives." All great institutions tend to become monopolistic, but the Church infused the State through the centuries with a very real understanding of the value of the human personality.

It was left to our mechanistic age to deify the machine at the expense of the individual.

The thoughtful people of our time, those who ponder the nature of democracy, will do well to read this work, which the Association for Education in Citizenship brings to us at the modest price of 2s. 6d.

More Stories in Irish

Aill an Ghabhair and other Stories. Seosamh Ó Torna. 2/-.

Gaoilean na nAisling; Neil Munro, translated by Donn Piatt. Baile Atha Cliath: Oifig an tSolathain. 3/6.

THE author of the first book has a very easy, fluent, style, quite reminiscent of the evergreen Canon O'Leary, and has given us a very readable volume. It is not, as the title might suggest, a book of short stories, properly so called. "Aill an Ghabhair" is a novel, dealing with the adventures of a wealthy Irish-American who returned to the land of his ancestors, while three other stories are added for good measure. The book is a very interesting one, and is to be recommended, even to those whose acquaintance with the language is in the earlier stages.

"Gaoilean na nAisling" is a translation of Neil Munro's book, "Gilian the Dreamer," and will be welcomed, not only by those of Mr. Munro's "fans" who read Irish. Mr. Munro can tell a story well, and the book has lost none of its merit in the present translation. In particular, Donn Piatt's gobd Donegal Irish was a happy choice for this chronicle of the adventures of the "Hielan" Gilian.

What Dublin is Reading

ACCORDING TO	NON-FICTION.	FICTION.
Browne & Nolan, Ltd., 41 Nassau st.	Irish Art in the Early Christian Period (Francoise Henry). 25/-; post 8d.	The Case of the Rolling Bones. (Erle C. Gardner). 8/-; post 6d.
Combridge & Co., 18 Grafton st.	Memory Hold the Door (John Buchan). 12/6; post 6d.	Fame is the Spur (Howard Spring). 9/6; post 6d.
J. Duffy & Co., 38 Westmoreland st.	Guilty Men (Cato). 2/6; post 4d.	House of Cards (Alice Curtayne). 7/6; post 6d.
Eason & Son, 40-41 Lower O'Connell st.	Memory Hold the Door (John Buchan). 12/6; post 6d.	Fame is the Spur (Howard Spring). 9/6; post 6d.
Grafton Bookshop, 1 and 2 Harry st.	Aids to Good Shooting. 9d.; post 1d.	The Lonely Road (Jeffery Farnol). 3/9 (cheap edition); post 4d.
Fred Hanna, Ltd., 29 Nassau st.	Behind God's Back (Negley Farson). 10/6; post 6d.	And So to Bath (Cecil Roberts). 10/6; post 6d.
W. J. Humphries, 5 Trinity st.	Question Time (W. J. Maguire). 2/6; post 4d.	The Hill is Mine (Maurice Walsh). 8/-; post 6d.
Nassau Library, South Frederick st.	Germany To-morrow (Otto Strasser). 8/6; post 6d.	And So to Bath (Cecil Roberts). 10/6; post 7d.

TWELVE IRISH ARTISTS

A publication in portfolio and book form, containing an introduction by **THOMAS BODKIN, D.Litt.**; a synopsis of each represented artist's life and work, and twelve full colour reproductions of paintings by

J. Humbert Craig, R.H.A. — William Conor, R.O.I. — Grace Henry.
Paul Henry, R.H.A. — Sean Keating, R.H.A. — Harry Kernoff, R.H.A.
Charles Lamb, R.H.A. — Maurice MacGonigal, R.H.A. — Frank McKelvey, R.H.A.
Dermod O'Brien, P.R.H.A. — Sean O'Sullivan, R.H.A — Leo Whelan, R.H.A.

An edition is also available with reading matter in Irish. It is printed in the newly-designed Colm Cille Gaelic type.
Portfolios are One Guinea each; Bound Books 25/-.

FIRST EDITION NOW READY AND ON SALE AT

DUBLIN.
Browne & Nolan, Ltd., 41 Nassau St.
Combridge & Co., Ltd., 18 Grafton St.
Duffy & Co., Ltd., 38 Westmoreland St.
Grafton Book Shop, 1 Harry St.
Hodges, Figgis & Co., 20 Nassau St.
Fred Hanna, Ltd., 29 Nassau St.
The Sign of The Three Candles, Ltd., Fleet St.
Victor Waddington Galleries, 28 Stb. Anne St. and 19 Nassau St.

BELFAST.
Messrs. John Magee, 4 Donegall Square, West.
W. Erskine Mayne, 3 Donegall Square, West.
Mr. James McGuigan, 89 Castle St.
Messrs. Mills & Gray, 30 Howard St.
Messrs. Wm. Mullen & Son, 12 Donegall Place.
Messrs. W. J. Irvine, 38 Ann St.

To ensure obtaining first edition, we advise early purchase. No reduction in price of subsequent editions.

VICTOR WADDINGTON PUBLICATIONS LIMITED, 19 NASSAU STREET, DUBLIN.

TRINITY COLLEGE NOTES

SEVERAL NEW APPOINTMENTS

BASEMENTS AS AIR RAID SHELTERS

From Our Correspondent.

ALTHOUGH there are still more than six weeks to go till the beginning of Arts Term, the Library, if not College itself, has regained all its population. Wan-looking candidates for Moderatorship can be seen trailing around the squares between six o'clock, when the Library closes, and half-past six, Commons time. They complain that the closing time of the Library loses them half-an-hour of most precious time.

Meanwhile, both the College and the College Societies are preparing for the coming academical year. Several new appointments have been announced; among them is that of Mr. E. Fahy to the Reid Professorship of Penal Legislation, Constitutional and Criminal Law, and the Law of Evidence. Mr. E. Fahy graduated in Legal and Political Science in 1934. The Reid Professorship, which was founded in 1888, is remarkable for its being conferred, not by appointment, but by examination.

A BRILLIANT CAREER

Mr. D. A. Webb has received an appointment as assistant to Professor Dickson in the Department of Botany. Mr. Webb, who is the son of the late Professor Webb, F.T.C.D., and of Dr. Ella Webb, entered College in 1931. After a brilliant career, both academically and socially, he was editor of "T.C.D.," and a prominent member of the Philosophical Society. He obtained a large gold medal in Moderatorship in 1935. He has since done research work in Cambridge, and is a Ph.D. both of Dublin and of Cambridge University.

A third appointment is that of Miss Mercy Gwynn to lecture in Italian during Dr. Starkie's absence. Miss Gwynn, a scholar in 1936 and a first class Moderator in 1937, has spent a year in Italy. Among her many distinctions is a diploma of Librarianship, which she obtained a few months ago. It is not yet known who is to take Dr. Starkie's Spanish lectures.

MEETINGS

Meanwhile, rumours are current about the opening meetings of several College societies. For instance, the Mathematical Society, whose officers this year are Messrs. Stringer (Sch.), Kelleher (Sch.), Monaghan and Carrick; hopes that Dr. Schrödinger will read a paper at its opening meeting. Mr. W. McCappin, the new auditor of the Theological Society, has chosen "Discipleship Through Dogma" as the title of his opening paper. Three of those who have promised to speak to this paper are Canon Luce, Dr. W. C. De Pauley, and Canon E. C. Hodges. The name of the fourth speaker has not yet been announced.

In this connection we heard that Archdeacon Monaghan, who graduated from College in 1903, has been elected Bishop of Monmouth.

From the country comes the news of the marriage, on Monday last, of Mr. E. P. Hill and Miss C. D. Richards-Orpen. Mr. Eddy Hill has been for several years a well-known and popular figure in the Medical School. He is at present serving in England.

College has of late taken energetic anti-air raid precautions. Six fairly safe places, mostly basements, have been selected as shelters; first aid posts have been established all over College, and the inhabitants of College are being taught the elements of fire drill.

SPORT

The seasonal change of games is taking place about this time. On Saturday the Long Vacation cricket eleven are playing their last match of the season against the C.Y.M.S. C.C. at the College Park, while the Ruger clubs have posted up their list for prospective new members, and the D.U. hockey clubs are preparing for their new season. Six of the members of the team that won the Leinster League Cup last season are still available, and with many promising players in the junior teams, the captain, D. M. McDonald, should have little difficulty in producing another successful first eleven. League fixtures start early in October and there will be some practice games towards the end of this month.

Give him a **BOOK TOKEN** if you don't know what book to choose

Obtainable and exchangeable at most bookshops in the British Isles

MUTUAL ASSISTANCE

IN EVENT OF DAMAGE BY HOSTILITIES

An association of mutual assistance for property owners in this country in the event of damage through hostilities has been registered at 7 Anglesea street, Dublin, under the title of the Property Owners' Mutual Association, Ltd. This, the first mutual effort of its kind in this country, planned largely on the lines of the system adopted in England, already has, it is stated, the support of numerous property-owners throughout the country.

The new association will promote a war risks fund to be lodged on deposit with the Bank of Ireland to provide such compensation as the fund will permit in the event of damage being sustained through warlike activities. Differing from insurance in the sense that compensation, if any, would be in proportion to the losses sustained, and payable in so far as the fund would permit, the members of the new association will subscribe at the rate of £2 per £100 of the value of insured value of buildings, fixtures, machinery and plant, goods and merchandise, furniture and private effects, or other property, and the directors may make additional calls to the extent of £3 per £100 payable at the rate of £1 per £100, with three months between each call. Apart from subscriptions, the liability of members will be limited to £1 each, and the benefits will be paid after the cessation of hostilities so far as the funds permit in proportion to the losses sustained. After paying compensation, if any, and all liabilities, the fund will be divided among members in the proportion of their subscriptions.

The expenses will be only the actual cost of administration, and no commissions will be paid. The managers of the new association are Messrs. Coyle and Co. (Brokers), Ltd., Anglesea street, Dublin.

The directors are:—Mr. J. Gargan, director of Messrs. E. and J. Burke, Ltd.; Mr. T. V. Murphy, director of the Hibernian Bank; Mr. F. S. Myerscough, managing director, Messrs. Coyle (Brokers), Ltd.; Mr. D. J. O'Donoghue, chairman, Messrs. Boland's, Ltd., and Mr. W. S. O'Neill, managing director of Messrs. Johnston, Mooney and O'Brien.

BREACH OF TILLAGE ORDER

MEATH FARMER FINED

"If any other cases come before me I will have to inflict the maximum penalty (£100), District Justice C. J. Beatty announced at Crossakiel, when he fined Philip Farrelly, Balnagow, County Meath, £15 for a breach of the Tillage Order.

Richard A. Tarpey, Land Commission Inspector, said that Farrelly should have cultivated 7¾ statute acres, but there was a deficit of 4¾ acres. The holding embraced 69¼ acres, of which 59 acres were arable.

Philip Farrelly, in evidence, stated he had been tilling extensively up to two years ago, when a lorry struck him and broke his leg. He was laid up for a year, and that was why he had not tilled; he had no horse to till with.

To Mr. A. Steen, State Solicitor—He had two hundred acres in grass land.

Mr. J. C. McKenna, solicitor for the defendant, said that the case was the first of its kind in Meath, and he asked the Court to deal leniently with it.

Mr. Steen submitted that if it got about that a nominal penalty met the case there would be no tillage done next year.

The Justice said that he had to take a serious view of the case. He was not going to say anything about the great importance of tillage to the nation. Every acre of land should be tilled.

DUBLIN AUXILIARY FIRE SERVICE

COURSES OF TRAINING

Advanced and initial courses of training for the Auxiliary Fire Service *personnel* of the Dublin Corporation are being held in the Central and Thomas Street Fire Stations, and classes for Warden Instructors in elementary fire duties are taking place each week-end. The third of a series of courses for instructors for theatre and cinema fire squads is taking place at present. Local officers now have been appointed from the ranks of the A.F.S., and facilities and equipment are being made available in all city fire stations for refresher training for area *personnel*.

The A.F.S. officers appointed in the city A.R.P. areas are as follows:—No. 1—Station Officer, Mr. A. W. Haslam, 27 Munster street; sub-officers, Messrs. J. F. Gillespie, Croaghpatrick road, and W. Stoakes, Niall street. No. 2—Station Officer, Mr. W. J. Beck, Mobhi road, and sub-officers, Messrs. M. Corcoran, Church street, North Wall, and L. Ellis, St. James's avenue. No. 3—Station Officer, Mr. F. O'Connor, Blessington street, and sub-officers, Messrs. A. P. Smith, Bolton street, and C. Reid, Mountjoy street. No. 4—Station Officer, Mr. E. J. Finucane, Dartmouth square, and sub-officers, Messrs. W. Condron, Dublin Castle, and W. Roberts, Clanwilliam place. No. 5—Station Officer, Mr. D. Peelo, Clarence Mangan road, and sub-officers, Messrs. D. Hetherington, the Coombe, and J. J. McCarthy, Prospect terrace, Kilmainham. No. 6—Station Officer, Captain G. P. Quinn, Garville avenue, and sub-officers, J. Brown, Gulistan Cottage, and D. McHoul, Brighton avenue. No. 7—Station Officer, Mr. J. O. Leet, Morehampton road, and sub-officers, Messrs. G. F. Mitchell, Pembroke road, and R. O'Reilly, Dartmouth square; No. 10 area—Station Officer, Mr. A. Anthony, Mount Drummond avenue, and sub-officers, Messrs. P. Flynn, South Circular road, and J. F. King, Drimnagh. No. 11—Sub-officer, Mr. R. O'Connor, Vernon avenue.

IN THE **Weekly Irish Times** NOW ON SALE

NEW SERIAL STORY: "It Happened Twice."

HISTORIC IRISH MANSIONS—Templemore Abbey, Co. Tipperary.

IRISH FAMILY NAMES—Roe.

CUTS OUT—BUILDS UP—A WIRELESS WAVE-TRAP.

PESSIMISTS ARE USEFUL. By Molly Bawn.

STUDENTS' PAGE, GRANNY'S CORNER, Etc.

CROSS-WORD PUZZLE AND OTHER COMPETITIONS.

ORDER TO-DAY THE **Weekly Irish Times** AT ALL NEWSAGENTS Twopence

PUBLIC AMUSEMENTS.

GAIETY THEATRE.
6.40 ..... TWICE NIGHTLY 9.0
ONLY 7 MORE NIGHTS.
JIMMY O'DEA in
GAIETY REVELS OF 1940.
JIMMY'S BIGGEST LAUGHTER SHOW.
Reduced Prices for Children First House Only.
Box Office Open Daily, 10 a.m. to 9 p.m.

OLYMPIA THEATRE.
TO-NIGHT AT 6.40 and 9 p.m.
LAST DAY OF
"CARRY ON, DUBLIN,"
the All-Irish Revue.
SUNDAY NIGHT PICTURES AT 8.30.
ARTHUR TRACY, in
"FOLLOW YOUR STAR."
Also "DEVIL'S PARTY."

ABBEY THEATRE.
AT 8.15
FIFTH WEEK OF
"THE RUGGED PATH," by George Shiels.
Box Office 10.30 to 6.0. 'Phone—44505.

ABBEY THEATRE SCHOOL OF ACTING.
A Course in Acting, Voice Production, Verse Speaking, etc., under the direction of Mr. Lennox Robinson, will commence on the 23rd Sept., 1940. For particulars, apply: Secretary, Abbey Theatre.

THE GATE THEATRE.
8.15—CLOPET-YORKE PRODUCTIONS.
"WHITE CARGO."
NEXT MONDAY: St. John Ervine's Charming Comedy, "ANTHONY AND ANNA."

GRAFTON Con., from 2. to 11. To-day, at 2.0, 4.25, 6.50, 9.12.
SPENCER TRACY—HEDY LAMARR in
"I TAKE THIS WOMAN."
A FILM YOU CANNOT AFFORD TO MISS.

CORINTHIAN.
TO-MORROW, 3.30 and 8.30.
JAMES DUNN and JEAN PARKER, in
"SON OF THE NAVY."
Also
FRANKIE DARRO in
"CHASING TROUBLE."
To-day— BOOK FOR SUNDAY NIGHT.
"CONVICTED WOMAN," and
"THE COLORADO TRIAL."

THEATRE DE LUXE.
Dublin's Super Cinema, Camden street.
To-morrow (Sun.) at 3.30 and 8.30.
JOHN WAYNE, CLAIRE TREVOR, WALTER PIDGEON.
"DARK COMMAND."
Rousing Adventure and Glorious Romance.
BOOK NOW FOR SUNDAY NIGHT.
To-day— "SWANEE RIVER."
Don Ameche, Al Jolson, Andrea Leeds.

QUEEN'S CONTINUOUS. Show at 2.30, 5.45, 8.45.
5th WEEK "THE SHOW GOES ON," AND STILL
By Frank O'Donovan.
1/6, 1/4, 1/-, 8d. Children's Matinee, 2.30.

ASTORIA.
DUN LAOGHAIRE (Glasthule).
TO-DAY, 3 to 10.30.
DONALD BARRY, HELEN MACK,
"CALLING ALL MARINES."
ALSO A HIGGINS FAMILY COMEDY,
"THE COVER TRAILER."
TO-MORROW (SUNDAY)—"VILLAGE BARN DANCE," also "FLIGHT AT MIDNIGHT."

REMEMBER—
"THE GONDOLIERS,"
SEPTEMBER 15th, 1940.
THE FATHER MATHEW PLAYERS.

BALLINTEER RIDING SCHOOL.
ANNUAL
JUMPING COMPETITION
AND GYMKHANA,
BALLINTEER ROAD, DUBLIN.
SATURDAY, SEPTEMBER 28th,
AT 2.30 P.M.

MURIEL CATT
SCHOOL OF DANCING,
120 LOWER BAGGOT STREET,
DUBLIN.
AUTUMN TERM RE-OPENS DURING THE FIRST WEEK IN OCTOBER.
SCHOOL OPEN DURING SEPTEMBER FOR PRIVATE LESSONS ONLY.
Country Classes Arranged. Schools Visited.
STUDENTS TAKEN FOR PROFESSIONAL TRAINING.
Prospectus on application. 'Phones: 63304, 82349.

GOVERNMENT NOTICES

AN ROINN OIDEACHAIS.
ARD-SCOIL NAISIÚNTA
NA h-EALADHAN
(SRAID CILL DARA, BAILE ATHA CLIATH).

Osclochthar Ard-Scoil Naisiúnta na h-Ealadhan do'n tSeisiún 1940/41 ar an 1adh lá de mhi Deire Fóghmhair, 1940.

Beidh Scrúdúcháin Iontrála ann ar an 18adh lá de mhi Mean-Fhoghmhair, 1940, ag tosnughadh ar a 10 n.a., chun inscleighinn gur mian leo freastal ar na Cúrsaí Barántais 'san Scoil Cormhaisiúcháin, 'san Scoil Dathadóireachta agus 'san Scoil Snoidheadóireachta, do chlarughadh. Doibh-san amhain an scrúdúchán sin.

Ní mór do dhaoine gur mian leo tabhairt fé'n scrúdúchán so fogra do thabhairt do Phríomh-Oide na h-Ard-Scoile, gan bheith níos deidhcannaighe ná an 16adh lá de'n mhi sin.

Claróchthar freisiu, gan scrúdúchán roimh-ré, daoine gur mian leo freastal ar Reamh-Chúrsa, atá ann mar ullmhuighthe le h-aghaidh Cúrsa Barántais, nó ar Chúrsaí Ealadhan a bhaineas le Tionnscal agus le Ceird.

Clár na h-Ard-Scoile agus a thuilleadh eolais le faghail ó'n gClaradóir.

DEPARTMENT OF EDUCATION.
NATIONAL COLLEGE OF ART,
(KILDARE STREET, DUBLIN).

The National College of Art will Open for the Session 1940/41 on Tuesday, 1st October.

An Entrance Examination for Registration as Students of the Schools of Design, Painting and Sculpture will be held in the College on 18th September, commencing at 10 a.m. This Examination will be confined to Students who desire to follow the prescribed Diploma Courses.

Notification of intention to attend the Entrance Examination should be made before the 16th September to the Headmaster of the College.

Students may also enrol for a Preliminary Course, in preparation for admission to a Diploma Course, and for Industrial and Craft Courses, without undergoing an Entrance Examination.

For Prospectus and further particulars apply to the Registrar.

40/Z. 3995. W.H.Co.

THE HOUSING OF THE WORKING CLASSES ACTS, 1890 TO 1931.
(As amended by the Housing (Financial and Miscellaneous Provisions) Act, 1932.)
WICKLOW URBAN (CASTLE STREET) PURCHASE ORDER, 1938.

WICKLOW URBAN DISTRICT.

WHEREAS, in pursuance of Section 5 of the Housing (Miscellaneous Provisions) Act, 1931, the Wicklow Urban District Council have made and submitted to the Minister for Local Government and Public Health for confirmation by him, a Compulsory Purchase Order entitled "Wicklow Urban (Castle Street) Purchase Order, 1938," authorising the said Council to purchase compulsorily the lands described in the schedule to the said Order, for the purposes of Part 3 of the Housing of the Working Classes Act, 1890;

AND WHEREAS, objections to the said Order have been made by persons upon whom notices were served in relation thereto;

NOW THEREFORE, the Minister for Local Government and Public Health hereby gives notice that he has instructed his Inspector, MARTIN SCOTT B.E. to hold a public local inquiry as to the propriety of confirming the said Order, with or without modification, and to report to him thereon; and the said Martin Scott will attend at the Town Hall, Wicklow, on Monday, the 16th day of September, 1940, at the hour of 12 o'clock noon, to make inquiry accordingly.

By Order of the Minister,
J. HURSON, Rúnaí.

Department of Local Government and Public Health, Custom House, Dublin.
August, 1940
39/Z. 3851. W.H.Co.

AN ROINN TALMHAIDHEACHTA.
VETERINARY COLLEGE
OF IRELAND.

Principal: Professor J. J. O'Connor, M.R.C.V.S.

The FORTY-FIRST SESSION will commence on Tuesday, 1st October, 1940.

Complete courses of instruction are given for the Professional Examinations for the Diploma of Membership of the Royal College of Veterinary Surgeons (M.R.C.V.S.).

Particulars may be obtained from the REGISTRAR, Veterinary College, Ballsbridge, Dublin.

45/B.203. W.H.Co.

ADVERTISEMENT INDEX.

	Page		Page
Amusements	6	Legal Notices	1
Apartments ...	2 & 12	Lost and Found ...	1
Auctions	12	Machinery	2
Banks	6	Medical Appointments	1
Business Premises...	2	Miscellaneous.....	12
Church Notices.....	6	Money & Partnership	1
Contracts	1	Motor Matters, etc...	2
Dancing	6	Music, Pianos	2
Dogs	2	Opticians	2
Dress	2	Photography	2
Education, Tuitions..	1	Poultry, Eggs	2
Employment Wanted	1	Prams	2
Fishing, Shooting...	12	Public Notices	6
Furniture	2	Representatives	1
Furs	2	Sales by Treaty ...	12
Garden	2	Schools and Colleges	2
Hotels	1	Seaside and Country	12
Horses, Harness ...	2	Shipping	1
Houses and Lands for Sale	2	Shooting, Sporting...	2
Houses and Lands Wanted	2	Situations Vacant...	1
Houses to Let	2	Specific Articles.....	2
Legal Appointments.	1	Watch Repairs.....	2
		Wireless	2
		Yachts	2

Telephone No. 76555

THEATRE ROYAL.
2.45, 5.30, 8.15.
RETAINED for 3rd GREAT WEEK
THE GREATEST NATIONAL SPECTACLE OF ALL TIME.
"THE ROLL OF THE DRUM,"
WITH A CAST OF 200, including:
No 1 Army Band. Army Pipe Bands. Rifle Squad. Sokol Team. John Lynskey.
ACCLAIMED BY PRESS AND PUBLIC ALIKE.
BOOK NOW FOR 8.30 SUNDAY SHOW.

REGAL ROOMS. BOOK NOW FOR 8.30. CINEMA. SUNDAY SHOW!
EDGAR WALLACE'S GREATEST THRILLER!
MARIUS GORING. PENELOPE DUDLEY-WARD. HELEN HAYE, in
"THE CASE OF THE FRIGHTENED LADY."
At 2.49, 5.7, 7.25, 9.43.

THE GREEN To-day, 2.30, 4.45, 7.0, 9.20.
CARY GRANT, ROSALIND RUSSELL.
"HIS GIRL FRIDAY."
MATS. TILL 5—3d., 1/4 (Children Half-price).

PAVILION DUN LAOGHAIRE.
Con. 3 to 10.30 p.m.
MARGARET SULLAVAN, JAMES STEWART, in
"THE SHOP AROUND THE CORNER."
Showing at 3.50, 6.20, and 8.55 p.m.
TO-MORROW (SUNDAY):
"ALF'S BUTTON AFLOAT."
Also "WEST OF CARSON CITY."

REGENT Basil Rathbone, in
"The Hound of the Baskervilles."
BLACKROCK. Also "Way Out West."

FIRST RACE 3.0 P.M.

PHŒNIX PARK CLUB RACES,
TO-DAY (SATURDAY).
£900 IN STAKES.
GARDA SIOCHANA BAND.
£60 Free Forecast
(Coupons in Race Cards).
ADMISSION TO STANDS FROM 3s.
BUSES FROM O'CONNELL BRIDGE.

THE READ PIANOFORTE SCHOOL
RE-OPENS ON WEDNESDAY, SEPTEMBER 25th.
ENTRANCE SCHOLARSHIPS
Are Offered for Public Competition.
For particulars and Prospectus apply to the Secretary, who will attend from Monday, 16th September, between the hours of 11-1 and 2.30 to 5 o'c.
12 HARCOURT STREET.

IRISH SCHOOL OF DANCE ART.
ERINA BRADY,
(DIPLOMEE PARIS AND DRESDEN).
STUDIO: 39 HARCOURT ST., DUBLIN.
Professional Education for Choreographers, Dancers and Teachers of Dance. Entrance from September 16th to 20th (minimum age 16).
Dance Gymnasium Classes for Adults and Children. Evening Classes for Workers in Dance, Gymnastics and Dance Drama.
Classes for Dramatic Students in Stage Movement and Make-up.
THE SCHOOL WILL OPEN ON SEPT. 30th.
Full particulars on application by letter.

GOVERNMENT NOTICES

ROINN COSANTA
(DEPARTMENT OF DEFENCE.)

The Minister for Defence will receive Tenders up to noon on Monday, the 16th September, 1940, for the supply of Tea for the Army, to be delivered to the Curragh Camp, Co. Kildare; Custume Barracks, Athlone; Collins Barracks, Cork; and Dublin City Barracks.

A sampling fee of two shillings and sixpence (2/6) must accompany each sample of tea submitted.

Applications for Tender Forms should be addressed to An Rúnaidhe Roinn Cosanta (Connartha), Geata na Páirce, Baile Atha Cliath. Only tenders submitted on the Official Tender Forms will be considered.

PEADAR MacMATHGHAMHNA,
Rúnaidhe.
40/Z. 3980. W.H.Co.

PUBLIC NOTICES.

AIR TOURS OF IRELAND.

A FURTHER AIR TOUR FROM DUBLIN TO THE SHANNON AIRPORT AND THENCE TO KILLARNEY AND WEST KERRY will take place on TO-MORROW (SUNDAY), SEPT. 8th, leaving DUBLIN at 12.15 p.m. and returning at approximately 4.45 p.m.

J. F. DEMPSEY,
Secretary,
Aer Lingus Teo.
6th Sept., 1940.

THE ROYAL INSTITUTE OF THE ARCHITECTS OF IRELAND.

PRELIMINARY EXAMINATION.

NOTICE IS HEREBY GIVEN THAT THE PRELIMINARY EXAMINATION will be held on the 8th and 9th October, 1940, at the Institute, 8 Merrion square, North, Dublin.

Applications to sit for the Examination, accompanied by fee, must be made not later than Monday, 16th September.

For Syllabus of Examinations and further particulars, apply to the Hon. Secretary, Royal Institute of the Architects of Ireland, 8 Merrion square, North, Dublin.

EOGHAN D BUCKLEY, Hon. Secretary.

CHURCH NOTICES.

CHRIST CHURCH CATHEDRAL.
DAY OF PRAYER,
TO-MORROW (SUNDAY).
10 and 11.30—HOLY COMMUNION.
11.30—INTERCESSION FOR THE WORLD, WITH SPECIAL REFERENCE TO THE BRITISH EMPIRE AND U.S.A.
Preacher:
THE ARCHDEACON OF GLENDALOUGH.
3.30—"FORM OF HUMBLE PRAYER."

The Cathedral will be Open for Private Prayer from 9.30 a.m. to 5 p.m.

ABBEY PRESBYTERIAN CHURCH,
RUTLAND SQUARE.
DAY OF NATIONAL PRAYER:
TO-MORROW (SUNDAY).
Services at 11.45 and 7 p.m.
Preacher: REV. J. C. BREAKEY, B.A.
Evening Subject:—"Can War be Abolished?"

MERRION HALL,
LOWER MERRION STREET.
PREACHER TO-MORROW, 12 and 7,
MR. WILLIAM GILMORE.
Visitors Welcome.

BANKS.

THE HONGKONG AND SHANGHAI BANKING CORPORATION.
(Incorporated in the Colony of Hongkong, the liability of members is limited to the extent and in manner prescribed by Ordinance No. 6 of 1929 of the Colony.)

Authorised Capital $50,000,000
Issued and fully paid up... $20,000,000
Reserve Funds Sterling ... $6,500,000
Hongkong Currency ... $10,000,000
Reserve liability to Proprietors $20,000,000
Head Office: HONGKONG.

BOARD OF DIRECTORS:
H. V. WILKINSON, Chairman.
HON. MR. J. J. PATERSON, Deputy-Chairman.
J. K. BOUSFIELD. K. S. MORRISON.
A. H. COMPTON. Hon. Mr. T. E. PEARCE.
Hon. Mr. S. H. DODWELL. C. C. ROBERTS.
G. MISKIN Hon. Mr. A. L. SHIELDS.
Chief Manager: SIR VANDELEUR M. GRAYBURN.

BRANCHES:—Amoy, Bangkok, Batavia, Bombay, Calcutta, Canton, Chefoo, Colombo, Dairen (Dalny), Foochow, Haipong, Hamburg, Hankow, Harbin, Ipoh, Johore, Kobe, Kowloon, Kuala Lumpur, London, Lyons, Malacca, Manila, Moukden, Muar, New York, Peiping (Peking), Penang, Rangoon, Saigon, San Francisco, Shanghai, Singapore, Soerabaya, Sungei, Patani, Swatow, Tientsin, Tokyo, Tsingtau, Yingkou, Yokohama.

COMMITTEE IN LONDON:
A. H. Barlow, W. W. H. Hill-Wood,
C. A. Campbell, Sir George Macdonogh, G.B.E., K.C.B., K.C.M.G.

MANAGERS IN LONDON:
O. J. Barnes, E. J. Davies.
Sub-Manager: G. M. DALGETY.
Accountant: A. M. Knight.
9 GRACECHURCH STREET, LONDON, E.C.3.

THE BEST WEEK-END PAPER FOR DUBLIN People—The "WEEKLY IRISH TIMES." Last Edition on Sale every Saturday Morning. Price Twopence.

SAVOY BOOK NOW FOR 8.30 SUNDAY SHOW!
UNFORGETTABLE MELODIES AND SPECTACLE!
ALICE FAYE. DON AMECHE. HENRY FONDA.
WARREN WILLIAM, LEO CARILLO, in
"LILLIAN RUSSELL,"
At 2 o'c., 4.15, 6.35, 8.50.

CAPITOL.
FOR EVERYONE, OF EVERY AGE.
WALT DISNEY'S
New Full-length Feature,
"PINOCCHIO."
IN MULTIPLANE TECHNICOLOR.
SHOWING at 2.47, 5.1, 7.15, 9.29.

ASTOR.
TO-DAY at 2.5, 4 o'c., 5.55, 7.50, 9.45.
SPENCER TRACY,
LORETA YOUNG, WALTER CONNOLLY, in
"THE OTHER HALF."
FIRST TIME TO EIRE: NOT A RE-ISSUE.

CARLTON BOOK NOW FOR SUNDAY NIGHT.
THE MIGHTY SEARING DRAMA!
"THE BIG GUY."
With VICTOR McLAGLEN,
JACKIE COOPER—ONA MUNSON.
SHOWING at 2.15, 4.40, 7.10 and 9.35.
Also "CHIP OF THE FLYING U."

ADELPHI SHOWING AT 2, 4.17, 6.34, 8.51.
SPENCER TRACY
In
"NORTH-WEST PASSAGE,"
With
ROBERT YOUNG,
WALTER BRENNAN, RUTH HUSSEY, NAT PENDLETON,
THE THRILLING PAGES OF A GREAT NOVEL COME TO EXCITING LIFE.
BOOKING FOR SUNDAY FROM 11 a.m. TO-DAY AND FROM 12.15 p.m. TO-MORROW.

KENNEDY'S BREAD.
FINEST QUALITY
MADE.
BAKERIES:
127 & 128 PARNELL STREET,
AND
ST. PATRICK'S BAKERY,
DUBLIN.

The EFFICACY of the Prescription depends on the ACCURACY of its Compounding—Therefore, send it to
THE MODERN PHARMACY
6 MERRION ROW, DUBLIN.
'Phone 61496. S. A. Rosenthal, F.C.S., M.P.S.I.

HOUSEHOLD AND COOKING UTENSILS.
LARGE STOCKS.
MAGUIRE & GATCHELL, LTD.,
DAWSON STREET, DUBLIN.

ST. PATRICK'S HOSPITAL
(FOR NERVOUS AND MENTAL DISEASES),
JAMES'S STREET, DUBLIN.
This Private Mental Hospital is adapted for the Curative Treatment of all forms of Nervous and Mental Affections.
Situated on the western outskirts of Dublin in extensive grounds.
Many Patients enter as Voluntary Boarders for periods of Treatment.
Resident Medical Staff. Fully qualified Nurses. An annexe recently built has been equipped to provide Dental, Electro, Therapeutical and Ultra Violet Ray Treatment, etc.
For particulars and terms apply to
RESIDENT MEDICAL SUPERINTENDENT.
'Phone: Dublin 76737-8.

NOW OPEN.
CAMPBELLS
CHATHAM ST.
(OF OMAGH AND STOCKWELL, GLASGOW).
HIGH-CLASS RETAILERS OF POULTRY AND PROVISIONS
Ensure complete satisfaction by purchasing your food supplies at
CAMPBELLS, CHATHAM ST.
CALL TO-DAY.

The Irish Times

SATURDAY, SEPTEMBER 7, 1940.

Revolt in Rumania

The veil over Rumania has begun to lift, and it becomes possible to obtain a general impression of what has been happening during the past few days. It is not so easy, however, to ascertain the process of cause and effect: some of the incidents which have crowded the world's press will not be explained in full until some remote day when aged diplomatists consign their memories to paper. Why did the Iron Guard, notorious for its "pro-Axis" sympathies, rise in revolt against King Carol? The members of the Iron Guard were held to be ultra-Nationalists, who believed that their country's chief mission was to be strong. Rumania has been weakened solely by the German-Italian arbitration, which handed over two-thirds of Transylvania to the Hungarians; yet the Iron Guard, evidently nourishing no resentment, has seized the opportunity to foment a revolution whose only result can be to grapple Rumania to the Axis with hoops of steel. Its behaviour can be understood only by people who are acquainted profoundly with the secret history of Balkan politics. Is the Iron Guard's appetite for power so great that it has determined to accept any sacrifice—including acquiescence in its country's dismemberment—for the sake of power; or does it fear attack from Russia so deeply that it has decided to invoke the protection of the Axis? Whatever the interpretation may be, the facts are beginning to emerge. Turmoil arose throughout Rumania when the loss of Transylvania to Hungary became known, and numerous demonstrations were staged against King Carol and against the King's Government, which had permitted so severe a loss. If King Carol had not shown himself hostile, or at least lukewarm, towards the German and Italian cause—so ran the Iron Guard's argument—Hungary never would have been favoured to such an extent: down with the King! On Thursday King Carol accepted the resignation of his Prime Minister, M. Gigurtu, invited M. Antonescu, a former, if not a present, leader of the Iron Guard, to form a new Cabinet, and invested him with almost dictatorial powers. This concession, apparently, has not been sufficient for the revolutionaries; and yesterday morning King Carol abdicated, resigning the throne of Rumania to his son, Prince Michael, whose first action has been to confirm M. Antonescu in his virtual dictatorship. If reports are true, the Iron Guard is taking a swift revenge upon the men who previously had kept it under control. Dozens of King Carol's followers are said to have been arrested—including M. Tatarescu and General Argetoianu, who crushed the Iron Guard after the assassination of M. Galinescu, then Prime Minister, a year ago—on the charge that they have "brought the country to ruin." The frontiers have been closed to prevent the escape of those whom the new *régime* would prefer to see in a safe place; and an ominous note is struck by the fact that anti-Jewish rioting already has broken out in Bucharest. Many days, no doubt, must pass before M. Antonescu's *régime* gets into its stride, but about the trend of its sympathies there can be no two minds. Rumania has become a satellite of the Rome-Berlin Axis, and the odds are that before very long she will be an active belligerent.

Twelve Irish Artists

"The nation that neglects to display, through the minds and hands of her artists, the emotions, the ideals and the aspirations that animate its people is unworthy of the name." This is the concluding sentence of an introduction written by Dr. Thomas Bodkin, Professor of Fine Arts and Director of the Barber Institute in the University of Birmingham—more familiar, however, to most of us as the former Director of the National Gallery of Ireland—to one of the most elaborate and attractive publications that have been produced in this country. An Irish art dealer and an Irish printer have combined to publish an "anthology" of modern Irish art which would do credit to any country. The volume contains an example of the work of twelve Irish artists, who themselves have chosen the picture by which they would like to be represented. This is not the place for a studied review either of the volume as a magnificent specimen of book production, or of the pictures which it so worthily reproduces. We would prefer, first, to congratulate all the parties concerned; and, secondly, to recommend the volume to such of our readers as are unaware that the achievement of modern Ireland in the field of pictorial art is very far from negligible. It is true that our nation has not yet attained any recognition in this sphere of art to compare with its reputation in respect of poetry, drama and the novel; only, perhaps, the great name of Orpen is widely familiar beyond the shores of this and the neighbouring island. Nevertheless, a beginning has been made. There has come into being since the Great War of 1914-18 what fairly can be called a "school" of Irish art—a "school" as distinctive and as marked in personality as any in the world. All the painters who constitute this "school" are represented in the new "anthology," in addition to several others who do not fit exactly into the framework, but are none the less "Irish"—and none the less able and interesting—on that account. We think that "Twelve Irish Artists" will do a great deal of good. It will afford a fair conception of the national achievement in art, not merely to our own people, but to the people of other nations, most of whom, we regret to say, have no idea that there are any painters of rank in Ireland at all.

Its good purpose will be twofold. In the first place, by calling attention to these pictures it will increase the national stock of prestige; for a nation's glory in the eyes of the world depends, in the long run, far more upon her poets and painters than upon her statesmen and merchants. In the second place, it will encourage people to buy the work of Irish artists and to encourage their development. "In Ireland," as Dr. Bodkin says, "the amount of money spent on transient amusement is out of all proportion to that spent on art, which is, after all, a necessity." We are pleased to think that the position has improved somewhat in recent years, and that the Irish artis is not so completely without honour in his own country as he was a few years ago. Yet, we still cannot claim that he receives the due reward of his talent and his exertions. "No man except a blackguard," said Dr. Johnson, "ever wrote except for money"—which is one of those sweeping epigrams that can be challenged with the utmost ease; but it contains, nevertheless, a substantial germ of truth. The artist must live, and he must live in a certain degree of comfort if his genius is not to be perverted and destroyed in the gruelling pursuit after bread and butter. This new and beautiful volume, for itself alone, as well as for the art which it epitomises, deserves a prominent place in the library of every Irishman who professes an interest in art. By directing attention to Irish art and to the need of greater encouragement, it will merit the nation's gratitude.

The Young Idea

The traditional ambition of every small boy is to become an engine-driver; but the tradition is Edwardian, if not Victorian. The mechanically-minded boy of to-day wants to become a racing motorist or an air pilot. At least twenty years have elapsed since the new naval cadet startled the captain, who asked if he were "the fool of the family sent to sea," by replying: "No. Things have changed since your day, sir!" The jokes about the fool of the family who is sent to sea and the small boy who wants to become an engine-driver are equally obsolete. They belonged to a period when there seemed an endless variety of professions and trades to which a boy might be sent, and the problem of fathers and mothers was to choose the most suitable vocation. To-day they are frightened by the prospect that their sons, through no fault of incapacity or lack of merit, may be unable to find any occupation at all. Twenty to thirty years ago schoolboys talked about their intentions of becoming doctors, barristers, artists, actors, draughtsmen, engineers, architects and commercial travellers. Probably but a small proportion of them realised the ambitions that they cherished as boys. Their ideas changed as they grew older or they seized unexpected opportunities. The fact that men's ambitions change even after their salad days is clear from the number of actors with degrees in medicine, clergymen who had been called as barristers, soldiers who were school-teachers, and journalists who were tinkers and tailors. On the other hand, the fact that it was reasonable for boys to have such a wide variety of ambitions, and that it was possible for men to find occupations that they considered agreeable, was a healthy social condition. It was due to international economic and industrial prosperity such as the world has not known since 1914, and which there is grave danger that the world may not see again for many decades. Yet, even when unemployment is a constant nightmare, there must still be doctors and drapers, builders and engineers, and hundreds of other types of trades and callings.

It is important that the rising generations, in which the hopes for the future are centred, shall not be conscious of the despair that their elders sometimes feel. Even if some of them must be destined for disappointment, it is necessary that their spirit shall be high in the feeling that there is great work in front of them, that their expectations shall be splendid, and that their ambitions shall cover a gloriously wide field. They must be encouraged to believe in their own independence, and to feel that by their own hands and brains they can serve the community wisely and skilfully, if not nobly. The deplorable weakness of to-day in almost every endeavour is to see the prospect of success only in Government aid, and that weakness may be responsible for the growth in this country of a desperate faith in the provision by the Government of jobs for the children now at school. Sons and daughters are being trained and encouraged to look forward to a future as civil servants. The range of occupations open to women may be small, and it may be natural for many girls to see no other opening but that of Government typist or writing assistant. Surely, however, the boys of to-day possess the same ambitions as did their fathers, ambitions to sail and shoot and hunt and fight and dig and build and mould and carve and act and write and draw.

LETTERS TO THE EDITOR

THE MOUNT STREET CLUB

TO THE EDITOR OF THE IRISH TIMES.

SIR,—In view of the criticisms of the Mount Street Club by certain trade unionists among the audience at the Mansion House meeting on 4th inst., would you kindly allow me to explain my position as a trade unionist on the platform of that meeting.

We have to consider the problem of unemployment from two points of view—remedial and alleviative. So far no radical remedy has been put forward by totalitarian or democratic States. A temporary remedy has been found in armies, armament production and war. But here indeed is a "vicious spiral." The ultimate effects of war are national debt, poverty, restricted enterprise and consequently increased unemployment.

Here in our own country we have an acute problem to meet, both for men and women. No remedy seems possible under our present social system. It is, of course, right and wise to study what changes can be made in that system in order to ensure a just distribution of work and wealth, now so blatantly lacking. But even if such study is silently and secretly proceeding we cannot evade the immediate and tragic needs of the men, women and children trying to eke out existence on unemployment assistance or 10s. a week pensions. So far as I understand its activities, the Mount Street Club has not claimed to do more than alleviate the immediate evil (although it looks as if their experiments may help considerably the quest for radical remedy), and the scheme's great contribution to the problem lies in the fact that it secures to the unemployed man the privilege of contributing by his work to the real wealth of the community and so fulfilling his civic responsibilities. Thus he maintains his dignity as a citizen and both community and individual benefit spiritually and materially.

This is particularly true of the farm—an enterprise which may have far-reaching effects on our agricultural economy.

I am aware that the urban plan raises certain dangers from the strictly trade union point of view. But I suggest that the best way to avert such dangers is for the trade union movement to associate itself closely with the club, and to secure a measure of control over its activities. If it is seriously proposed to adopt a similar scheme for women, I would suggest to the Irish Women Workers' Union that all women working within the scheme should become members of the union and come under its jurisdiction.

As to the reproach of a charity stigma, it is generally admitted that our social services do not provide a real subsistence income to unemployed or pensioners, and that the majority of such persons must seek either charity or some form of poor relief, or both, in order to pay for rent and subsistence. I do not regard the assistance given by the Mount Street Club or similar institutions as charity. The unemployed rightly claim work or maintenance. The Government refuses to impose upon the citizens a levy sufficient to meet that just demand. But citizens endowed with a civic conscience make a voluntary payment of such a levy in the form of contributions to the Mount Street Club, for instance. So long as we live within our present system the unemployed have no alternative but to accept such assistance, but they can accept it in the same spirit as they accept payments through the labour exchange. One is only a corollary of the other. Both are payments justly due to the victims of an economic system which has no moral foundations.—Yours, etc., LOUIS BENNETT.

St. Brigid's, Killiney, Co. Dublin.
September 6th, 1940.

ROYAL NATIONAL LIFEBOAT INSTITUTION

TO THE EDITOR OF THE IRISH TIMES.

SIR,—In view of the financial year of the institution, which closes on the 30th instant, we desire to make a special appeal for the renewal of outstanding subscriptions, contributions and collections generally.

It is unnecessary to remind the public of the splendid work which is increasing continuously round the coasts of Great Britain and Ireland, especially since the outbreak of war, and now carried on in most difficult and dangerous conditions, rescuing over 2,000 lives, often in grave peril and under fire.

While acknowledging that many Dublin citizens, merchants and firms either subscribe personally or make collections amongst their employés, there are many from whom no support has yet been received, and we hope that this special appeal may not be unsuccessful.—Yours, etc.,

R. N. GUINNESS, Hon. Secretary.
ALAN S. GORDON (CAPTAIN), Hon. Treasurer.
ARTHUR WHEWELL (MAJOR), Chairman, Special Effort Committee.

Lifeboat Office, 110 Grafton street,
Dublin, September 6th, 1940.

COURT AND PERSONAL.

FROM THE *COURT CIRCULAR*,
BUCKINGHAM PALACE, Friday.

The King and Queen, attended by the Lady Nunburnholme and Wing Commander Edward Fielden, visited the Headquarters Fighting Command, Royal Air Force, to-day.

His Majesty was represented by the Earl of Lytton at the Memorial Service for the Duke of Bedford, which was held at Woburn Parish Church this afternoon.

The Duke of Abercorn inspected military units in the Hillsborough district earlier in the week.

The Earl of Erne, Royal Horse Guards, has been officially reported as having died of wounds.

Lord and Lady Mottistone attended the funeral of Sir Joseph John Thomson, which took place earlier in the week at Westminster Abbey.

Lord Hutchison celebrated his sixty-seventh birthday during the week.

The Hon. Mrs. Shelley is in residence at Craigydon, Aberdovey, North Wales.

Captain Charles Moore has returned to England from Mooresfort, Tipperary.

Major and Mrs. Pollok are in residence at Mountainstown, Navan.

Miss Tina Nixon will hunt this coming season with the Fingal Harriers.

A marriage has been arranged, and will shortly take place, between William Fitzgerald Woodworth, F.C.A., 53 Kenilworth square, youngest son of the late W. H. Woodworth, F.C.A., and Mrs. Woodworth, and grandson of the late J. H. Woodworth, F.C.A., and Muriel Frances, youngest daughter of Mr. and Mrs. W. H. Rea, 24 Cowper Gardens.

The marriage arranged between John Joseph, younger son of Mr. and Mrs. Henry J. O'Brien, Claremont, Waterloo road, and Claire Therèse, only daughter of the late Timothy L. O'Brien (Assistant Registrar of Deeds) and of Mrs. M. J. O'Brien, 13 Kenilworth square, Rathgar, will take place on the 16th October.

A marriage has been arranged, and will take place quietly on 1st October at Holy Trinity Church, Rathmines, between Derek Alexander, younger son of Mr. and Mrs. G. McK. Black, 12 Brighton avenue, Rathgar, and Olive, only daughter of Mr. and Mrs. Innis E. Gibson, 27 Belgrave road, Rathmines.

The marriage arranged between Joseph L. Reilly, Solicitor, Ardee, County Louth, and Gemma Muldoon, "Roslyn," Howth, eldest daughter of Mrs. Muldoon and the late Joseph M. Muldoon, of Edmondstown House, Ballaghaderreen, County Roscommon, will take place on the 25th of this month.

The marriage arranged between Lieutenant Mortimer Slattery, M.D., R.A.M.C., son of the late Joseph Slattery, of Tralee, and Miss Peggy Myerscough, elder daughter of Fred. S. Myerscough, Clonard, Dundrum, will take place early in October.

Dr. P. MacCarvill will be absent from 8 Fitzwilliam square until the end of September.

Dr. Hillis has left 207 North Circular road until Tuesday, 24th September.

Mr. P. J. Smyth has returned to 31 Fitzwilliam square.

Mr. Frank O'Dea has returned to No. 1 Merrion square.

Mr. R. H. Shortt has returned to 59 Waterloo road, Dublin.

Mr. W. H. Browne, House Agent, will be away from 38 Braemor Park, Rathgar, for three weeks.

CLARKE AND COTTON.
The engagement is announced between Anthony, second son of Mr. and Mrs. George Clarke, The Ranelagh, Roscommon, and Sheelagh Eileen, eldest daughter of Mr. and Mrs. William J. Cotton, National Bank House, Mallow, County Cork.

"Gardens." Jubilee Nurses' Pension Fund. To-day (Saturday), 2-6 p.m.—The Earl of Iveagh, Farmleigh, Castleknock, Co. Dublin. ('Bus from O'Connell Bridge to Clonsilla.)

In Aid of Whitechurch Parish Funds. Tibradden Gardens will be open to-day (Saturday), September 7th (by kind permission of Major Guinness). Games, Stalls, etc., etc. 1s. Teas. Entrance 6d. Car Park 6d.

Switzers have just received their new season's collection of Ladies' Dressing Gowns and House Coats, including the well-known "Chilprufe" Garments, also Padded Silk and a variety of useful styles in Wool Materials. Leaders of Fashion in all Spectacle Wear.—Dixon and Hempenstall, Grafton street.

Calling All Babies! We have Prams, Folders, Cots, Canopies, Moses Baskets, etc., at prices to suit every purchaser. Cash or easy payments. Write for Illustrated Catalogue T, The Baby Carriage Co., 129 Stephen's Green, Dublin.

New dinner gown with shirt waist in scarlet, and skirt in dove grey crêpe, at Slyne's, Ltd., 71 Grafton street.

Stephens and Bourke, Ltd., Shoemakers, 26 Stephen's Green, have branches at 14 College Green and 216 Rathmines road.

For Boys' School Outfits. Bring the Boys to us. Our goods are reliable, selection big, and prices keen. "Our Boys," 24 Wicklow st.

LADIES.—Medical Appliances, Belts, etc., Artificial Silk Elastic Stockings which defy detection or Lastex and Lastestar Stockings which need no covering hose and wash well. Lady attendants.—Fannin and Co., Ltd., 41 Grafton street.

Sharpley's, Specialists, Baby Linen, Nursery, Accouchement Sets. Price List—2 Nassau st., Dublin.

25 YEARS AGO

From the *Irish Times*, 7th September, 1915

Austrian Ambassador Fomenting U.S. Strikes.

A tel

MICHAEL IS KING FOR SECOND TIME

Carol Leaves Rumania : Queen Mother Returns

PRINCESS HELEN OF RUMANIA, who had lived in exile since before the return of her former husband, King Carol, to the Throne in 1930, arrived in Bucharest last night by air, and joined King Michael, who succeeded to the Throne, following his father's abdication yesterday. Their meeting fulfilled the boy King's first act—to call for his mother. Michael had never allowed his mother's divorce from his father to estrange them.

As the din of riots, protesting against the cession of Rumanian territory to Hungary, echoed through the corridors of the Royal Palace in Bucharest at dawn yesterday, King Carol gave up his efforts to cling to the Throne, and obeyed the demands of the dictator, Premier Ion Antonescu, that he should abdicate.

Carol is on his way to Belgrade, where he will see his sister, the Queen Mother of Yugoslavia.

The new King, as he appeared in 1937.

"SUFFERINGS ENDED"

In his telegram to the Queen-Mother of Rumania at Dresden, General Antonescu said: "I am happy to think that from this moment the terrible sufferings of Your Majesty have come to an end."

In a farewell broadcast, King Carol stated that he had decided to abdicate the throne he took from his son ten years ago when he returned to Bucharest by air from an exile mostly spent in Paris. His decision, the King said, was made "in the face of the misfortunes which have come to this country. I hope by this sacrifice to save my country, and I hope it will not be in vain.

"I give my dear son to the country," the King went on, "and I hope that it will surround him with love and fidelity so that he can execute the serious duties which have been placed on his young shoulders."

DICTATORIAL POWERS

At 7.30 a.m. yesterday Prince Michael, who is 18, took the oath as King.

German officials in Berlin expressed approval, and commented that General Antonescu would be expected to conduct the affairs of the country in a manner profitable to the State, people, and economy. At the same time these German sources declared that the King's fall was due to his failure to read the signs of the times.

King Michael's reign began with the reported arrests of dozens of statesmen, including former Premiers, M. Tatarescu and General Artetoianu. General Artetoianu ordered thousands of Iron Guardists to be executed following the assassination of Armand Galinescu, the Premier, on September 21, 1939.

IRON GUARD RIOTS

During Thursday night and Friday morning Bucharest was in an uproar, when throngs of Iron Guardists were permitted by the authorities to attack Jewish shopkeepers who failed to display a photograph of King Michael.

The mobs were calling for the immediate abdication of King Carol, but that he should "not take the money."

A pitched battle between members of the Iron Guard and police raged near the Palace, and troops used machine guns and gas. The demonstrators captured an armoured car, and wrecked offices and cafés, hurling the iron café-chairs and table at the troops and police who attempted to disperse them. Although the troops opened fire, the crowd continued to march through the streets, shouting: "Long live Antonescu." The mob was finally dispersed by the fire brigade.

PROGRAMME OF REVENGE

King Michael signed a decree identical with the one signed by his father, giving General Antonescu supreme ruling powers, and leaving the throne a mere figurehead. These powers will be used, it was said in Bucharest, in a far-reaching programme of revenge and recrimination against those who supported King Carol.

Wholesale arrests were being made last night among politicians and diplomats, and those accused of "growing fat on the profits of Carol's decade of rule." Fabulously wealthy industrialists were reported among those arrested, and others included the Chief of the Secret Police.

The Crown Council has been suppressed.

PASSPORTS CANCELLED

General Antonescu ordered the general cancellation of Rumanian passports, thereby halting the flight from the country of a large number of diplomats, politicians and industrialists, who are enemies of the Government.

General Antonescu, who is turning Rumania into an orbit of the Axis, granted Carol a pension of £15,000 annually.

It was learned that the Monarch yielded to General Antonescu's plea that he abdicate when he was told that the commander of his personal bodyguard had refused to give orders to fire on the demonstrators during the height of the rioting.

Commenting on yesterday's developments in Rumania the Italian wireless last night gave special prominence to the fact that one of General Antonescu's first moves after taking over power was to visit the German and Italian Ministers to Rumania.

ARRESTS AND DISMISSALS

A message from Bucharest says that General Antonescu has ordered the house arrest of a number of former Ministers, including those who participated in applying sanctions against Italy, and of M. Malaxa, leader of the Rumanian industrialists. They will come before a tribunal for actions alleged to have "brought the country to ruin." It is also charged that vast sums allotted for armaments have not been spent for that purpose. The arrest was ordered also of the Mayor of Bucharest, M. Dombrowski. A number of high court functionaries have been dismissed, including M. Urdareanu, Carol's right-hand man and Court Chamberlain.

The Prefect of Bucharest is replaced by Colonel Kamenitz, one of General Antonescu's former adjutants.

The developments of the past two days can be interpreted as a complete Nationalist victory, based on the Iron Guard movement.

PRESS ATTACK ON FORMER KING

King Michael, after taking the oath of fidelity, appeared at a window. Iron Guardists then formed a procession along the principal streets, and raised cries of "All Transylvania."

There were no manifestations in favour of Germany or Italy.

General Antonescu issued an appeal, in which, according to the German official News Agency, he said:—"The order that has been created above requires order to be maintained below. Blood cannot be bought back with blood, nor sufferings with fresh sufferings. He does not love his land, and does not honour his nation, and does not respect the present hour, who does anything to disturb order."

Newsboys in Bucharest were yesterday distributing free special editions of the *Universal*, one of the leading Rumanian newspapers, containing a violent personal attack on ex-King Carol.

"Future generations of Rumanians will remember Carol as the greatest misfortune which ever fell at the head of his people."

After promising to defend the country, states the article, he had dishonoured it.

REPORTED RECALL OF MINISTERS

BERLIN, Friday.

The Rumanian Government has recalled to Bucharest M. Frianasovici, Rumanian Minister to the French Government, and M. Gafencu, who was recently appointed Minister to Moscow, states a despatch from Bucharest to the German official News Agency.

While King Michael spent the day waiting for the arrival of his mother, General Antonescu took his first brief sleep for over two days, so that no actual progress has yet been made in the formation of the new Government, on which so much depends.

Before it was known that Carol had left for Yugoslavia fears were being entertained for his personal safety. Members of the Iron Guard were demanding the immediate trial of the King and his collaborators.

German radio announced last night that the German and Soviet Governments had concluded an agreement on the re-settlement of German nationals residing in Bessarabia and Northern Bukovina. All German nationals who wish to be repatriated to Germany will be able to return under conditions agreed upon in the treaty.

SENTRIES KILLED AT BUCHAREST

BUCHAREST, Friday Night.

There has been no serious disturbance in Bucharest since this morning, when two sentries posted before the house of the ex-Premier, M. Argetoianu, were killed following an exchange of shots with Iron Guardists who attempted to reach M. Argetoianu.—(Reuter.)

NO INCIDENTS IN OCCUPATION

COMPLETION OF THE SECOND STAGE

It was officially stated last night that the second stage of the occupation of the ceded Transylvanian territory had been completed without any incident.

The Hungarian troops have everywhere had an enthusiastic reception, says the Hungarian Telegraph Agency from Budapest, describing the entry of Hungarian troops into Transylvania. At 7 a.m. on Thursday Hungarian troops arrived at the Trianon Treaty frontier. After a prayer a band played the Hungarian National Anthem and the Rakoczi March, then the troops started to march. At Szarmanemeti cheers greeted Admiral Horthy, the Regent, when he entered with Count Teleki, the Premier, and other Hungarian statesmen.

[Reports from Reuter, Press Association and Associated Press.]

BOMB HITS A HOSPITAL

NURSE SEVEN HOURS UNDER DEBRIS

Nurses and doctors, some wearing only night clothes, worked heroically until daylight yesterday to rescue women patients trapped under *débris* from a bomb hit on a Kent hospital.

Sister Gantry crawled, regardless of danger, in and out of wreckage giving injections of morphine to women.

Two nurses and a few patients were killed and several injured.

Nurse Moore lay buried beneath *débris* for seven hours before released. She died last night.

BERLIN PRESS ATTACKS LORD HALIFAX'S SPEECH

PRESS ASSOCIATION WAR SPECIAL

BERLIN, Friday.

"Lord Halifax did not know, when he referred to Greece in his speech, that King Carol was about to demonstrate how every monarch and every Prime Minister who relies upon Great Britain falls," says the *Lokalanzeiger*, commenting on the British Foreign Minister's speech in the House of Lords yesterday.

The *Berliner Boersen-Zeitung* says: "The British view can only arouse anxiety in Athens. Hitherto Greece has not allowed herself to be persuaded by the British that her independence is really threatened."

WARSHIPS UNDAMAGED

PRESS ASSOCIATION WAR SPECIAL.

GIBRALTAR, Friday.

Although the British warships referred to in yesterday's Italian *communiqué* were attacked by enemy bombers, none of the ships was hit by bombs and no damage whatever was sustained, according to British naval circles here.

FRENCH CABINET CHANGES

BY ASSOCIATED PRESS.

VICHY, Friday.

It was officially announced to-night that there have been a number of Cabinet changes.

Marshal Pétain remains Premier and Chief of State, but General Weygand will go to Africa, where he will be in charge of all political as well as military matters.

The new Cabinet was formed to-night as follows:—

M. Pierre Laval—Vice-Premier, also in charge of Information Service and Ministerial Co-ordination.
M. Peyrouton—Minister of Interior.
M. Baudouin—Minister of Foreign Affairs.
M. Bouthillier—Minister of Finance.
General Huntzinger—Minister of War.
Admiral Darlan—Minister of Navy.
M. Belin—Minister of Industrial Production and Labour.
M. Bergeret—Minister of Aviation.
M. Georges Ripejt—Minister of Public Education and Youth.
M. Caziot—Minister of Agriculture and Supplies.
M. Berthelot—Minister of Communications.
M. Alibert—Minister of Justice.
Rear-Admiral Platon—Minister of Colonies.

DUBLIN FACTORY DESTROYED

FIERCE BLAZE AT MIDNIGHT

Fire gutted the Dublin Hosiery Company premises at Francis street, Dublin, at midnight. The factory employed approximately one hundred and twenty girls engaged in manufacturing men's shirts.

The fire, which started in the engine room on the Patrick street side of the building, was first noticed by Mr. J. O'Regan, the caretaker, who gave the alarm. So quickly did the fire take hold that he was not able to enter the buildings.

An hour after midnight the building was ablaze and clouds of sparks spread over the roofs of adjoining houses and the roof of St. Patrick's Cathedral.

Occupants of houses in Patrick street and Francis street were told to be ready to leave at a moment's notice. Many people watched the fire fighting from the street and did not return until the Fire Brigade, the L.S.F., the Auxiliary Fire Brigade and voluntary helpers had the fire well under control.

The premises are difficult to approach and firemen found it hard to get at points. Access was through laneways in Patrick street and Francis street and small alleyways.

The glow of the fire could be seen from many points in the city. In Patrick street, flames fanned by wind, reached out over the roofs of houses and showered sparks on the roof of the Cathedral.

FROM "THE TIMES"

(BY SPECIAL ARRANGEMENT.)

A DAY OF PRAYER

The Times to-day remarks:—The spirit of fellowship which has ennobled even the darkest moments of the past twelve months will again be seen in its highest form to-morrow, when national unity will be expressed in national prayer. No doubt, the lead renewed by the King will be followed as readily as before, and to-morrow's Services, like those at the end of May, will be made impressive, both by the numbers attending them and by their deep sincerity. What cannot be assumed with the same confidence is a general understanding of what a day of prayer should mean, or a full use of the opportunity it provides. To many people such a day represents merely an occasion when united petitions are made to secure a number of specified results for which there is a united desire. This imperfect conception is encouraged to some extent by the forms of worship which are officially supplied—forms containing prayers for the fighting forces, for home defence units, for munition workers and minesweepers, for deliverance from peril, for victory and peace.

It is incontestably fitting that these detailed petitions should be used; it is incontestable that when their scope and limits are rightly understood their use is justified by Christ's teaching. But too often they are understood wrongly. Intercession is regarded as a means of inducing God to change his purpose in order to comply with human wishes, and belief in prayer is weakened if this result does not follow. Such a conception is pagan, rather than Christian, and tends to debase prayer to the level of a magical charm. For the Christian, indeed, almost all that he needs to ask lies within the four words, "Thy will be done." If this be granted, he will have no reason to be over-anxious about the fulfilment or denial of his other requests. What alone matters is the accomplishment of the Divine purpose.

WATER SCARCITY IN WEXFORD

FROM OUR CORRESPONDENT.

WEXFORD, Friday.

Owing to the water scarcity the Corporation in Wexford have cut off the town supply for 17 hours out of the 24 each day, and have forbidden its use, except for domestic or business purposes. Washing of motor cars, shop fronts and paths is forbidden. Mr. Sinnott, T.C., complained at a meeting of the Corporation that, no rain having fallen for two months, gas from the sewers was causing an objectionable smell in the streets.

The Town Clerk, Mr. J. J. Byrne, said that sea water was being drawn from the harbour and poured down the gratings to seal the traps by Corporation workmen.

Hosiery and underwear will soon cost more owing to the increase in the cost of rayon yarns, it was stated at Leicester yesterday. Increases in hosiery prices will vary according to the weight of yarn used in a garment, but in many cases the retail price will be increased by 6d. and more. Stockings will be increased in price by 1d. and more per pair.

BLAZING GERMAN FORESTS

Havoc Caused by R.A.F. Bombs

BENZINE TANKS BLOWN UP

THE British Air Ministry issued the following communiqué yesterday evening on the R.A.F. bombing in Germany:—

"Military objectives concealed in the German forests and important military oil installations were again the principal targets attacked by the Royal Air Force. Our bombers started fires in the Hartz Mountains and in the Black Forest; bombed the synthetic oil plants at Stettin, tanks at Kiel, and the refineries at Hamburg and at Regensburg, on the Danube."

OTHER TARGETS

"They also raided the Emden docks, the goods yards at Hamm and Soest, and a number of German and Dutch aerodromes.

"Another force of our bombers again attacked the Fiat aero engine works in Turin.

"The Port of Boulogne was subjected to heavy bombing last night by aircraft of Bomber Coastal Command, and the Fleet Air Arm Bomber Command aircraft also attacked gun positions at Gris Nez and the harbour at Calais.

"Three of our aircraft have not returned."

AIR PILOT'S STORY

"A JOURNEY OF PROMISE"

An account of the bombing of Regensburg by one of the pilots is told by the Air Ministry News Service. He counted it one of his most successful trips.

"I have had a very good crack at Berlin," he said, "but when they briefed us for Regensburg, on the Czecho-Slovak border, which meant a 675 miles journey each way, it looked as though the trip was full of promise. We went from our base and had no difficulty crossing over the sea, but we ran into heavy A.A. fire at Aachen, Cologne and Frankfurt. It seemed as though they were expecting us and getting used to our coming.

"Then we went over Nuremburg, and the aerodrome lights were immediately put out. We must have given them a bit of a scare, so we left them until we came back. We found our target area and picked up the Danube by the flares other people were dropping all round us.

TERRIFIC EXPLOSIONS

"We followed the river to the actual target and dropped our own flare dead on it. We had taken them entirely by surprise, because there was no opposition at all. Then we dropped two sticks of bombs. In the light of the flares the oil and benzine storage tanks were clearly seen. All our bombs fell on the target, and were followed by terrific explosions. They seemed to be a hundred yards wide. The tanks must have gone right up, and I learned from the pilot of another aircraft that followed us that fires were still blazing when they got there.

"We had been over the target for forty minutes, and still had about twenty minutes leeway, which we used to machine-gun the target areas. We were only about 400 or 500 feet above the target at that time. We still met with no opposition, but our time was up and we decided to return home. Coming back again we passed over Nuremburg and other aerodromes, and had a little target practice on them.

"The promise that the trip seemed to offer when we left was very well kept. It was most successful."

DAMAGE IN ITALY

FIAT WORKS ON FIRE

Heavy damage was caused during last night's R.A.F. attacks on Italy, it is stated in an Air Ministry bulletin to-night, says Associated Press last night. A salvo of bombs struck a car-testing track laid out on the flat roof of the main Fiat building at Turin. More bombs were dropped across the track by other bombers and through the flat roof into the cente of the building. At least a dozen fires broke out. The near-by Fiat aircraft factory was bombed, and only the walls of one building appeared to be left standing.

The standard of accuracy of Italian gunners was much below that of their German allies.

In Germany the heaviest attack was made on the oil tanks and refineries at Politz, near Stettin, extensively damaged the previous night. The large buildings were left burning fiercely, and clouds of black smoke enveloped the target.

DOUBLE CROSSING OF THE ALPS

FIAT WORKS AT TURIN ATTACKED

The raids over Italy and Germany were later amplified in the following British Air Ministry bulletin:—

British heavy bombers last night (Thursday) flew 1,600 miles non-stop, including a double crossing of the Alps, to renew their attack on the great Fiat Aeroplane and Engine Factories at Turin. Heavy damage was caused, and, though the raiders were subjected to intense opposition from the ground defences, all returned safely to England before dawn this morning (Friday).

DEEP INTO GERMANY

Other forces of heavy bombers were meanwhile penetrating deep into Germany, attacking objectives as far apart as the Baltic coast in the North to the Black Forest in the South.

On the Baltic, the synthetic oil plants at Politz, near Stettin, were heavily bombed for the second night in succession.

In the Black Forest area, 450 miles to the South-East, and in the Oberharz Mountains, one hundred miles from Berlin, other raiding forces continued their attack on great tracts of forest land, in which military objectives are hidden.

An oil storage installation as far inland as Begensburg, near the former Czecho-Slovak border, and oil tanks at Hamburg were also among the night's objectives in Germany.

In France medium bomber forces launched night attacks against Boulogne and Calais harbours and raided the gun emplacements at Cap Gris Nez.

FIAT ENGINE WORKS

In the raid on Turin the first bombs were dropped shortly after midnight, when a raider located the extensive Fiat Engine Works with parachute flares.

The first stick of high explosive bombs straddled a large building, believed to be the main power-house.

A second salvo struck the car-testing track laid out on the roof of the main Fiat building, and the explosions were quickly followed by an outbreak of fire.

As the later arrivals took up the attack more bombs fell across the track and through the roof into the centre of the building. At least a dozen fires broke out.

Other raiding units were attacking the nearby Fiat aircraft factory. Works buildings caught by a salvo of bombs were enveloped in the yellow flash of a huge explosion.

When the raiders returned twenty minutes later the crew found a fierce fire raging, and

(Continued in Page 8, Column 6.)

SUBMARINE RESCUES 24 BRITISH

ON WAY TO INTERNMENT IN GERMANY

A BRITISH submarine has rescued the captain and crew of a British merchant ship, who were being taken under guard to Germany for internment, says an official British Admiralty communiqué.

H.M. Submarine, Truant (Lieutenant-Commander H. A. V. Haggart, R.N.), was on patrol off Cape Finisterre when a strange ship was sighted. The submarine came to the surface and closed to investigate, ordering the ship to stop. The ship proved to be the 5,781-ton Norwegian ship, Tropic Sea. This ship had been captured by a German raider some time previously. After having been kept in company with the raider for some days, she was being sailed for Germany with a German prize crew in charge.

She had on board the captain and crew of 23 of the British s.s. Haxby (5,207 tons), which had been sunk by the raider, her own Norwegian crew, and had a cargo of wheat.

SCUTTLED

When H.M.S. Truant ordered the Tropic Sea to stop, the ship was scuttled by the German prize crew by means of explosive charges, which were kept ready in position. The German prize crew and the British and Norwegian prisoners took to the boats. H.M.S. Truant took on board the 24 British seamen and the Norwegian captain of the Tropic Sea and his wife.

Being unable to accommodate any more survivors, the submarine left the remainder of the Norwegian crew and the German prize crew in the boats. These were not then overcrowded, and the sea was a flat calm.

H.M.S. Truant, moreover, reported that these men were being left in boats. Flying-boats of the Royal Air Force were accordingly sent to rescue those left in the boats, and have brought one boat-load of Norwegians to England.

Having regard to the weather conditions, it is probable that the other boats have reached land.

It was the Truant which figured in one of the most unusual underwater exploits of the war, when she penetrated German minefields in rough weather early in the Norwegian campaign in April. Units of the German Fleet were all about her, and one false move would have brought shore batteries into action, too. But she wormed her way through until within torpedo range of the 6,000 tons Karlsruhe—which was shattered and sunk.

Then the Truant had to evade a thunderous barrage of depth charges as German vessels swept the seas for her. The crew were given a tremendous reception by naval men on their return.

Her then Commander, Lieutenant-Commander C. H. Hutchinson, received the D.S.O., and several other decorations were awarded for the exploit.

A little earlier in the war the Truant forced German minefields off Denmark to sink the Hugo Edmund Stinnes IV., a large collier.

A patrol type submarine of the Triton class, 1,090 tons, with a normal complement of fifty-three, she was launched just over a year ago.

The Haxby (5,207 tons) was owned by the Ropner Shipping Company. She was built at West Hartlepool in 1929.

The Tropic Sea, a twin-screw vessel of 5,781 tons, was owned by the Rederiet Vindeggen A./S.

GERMAN CLAIMS

OIL DEPOTS SET ON FIRE

PRESS ASSOCIATION WAR SPECIAL.

BERLIN, Friday.

To-day's German High Command communique says:—"German Naval Forces have sunk 41,000 tons of enemy merchant shipping in overseas waters.

"As already announced, a motor boat flotilla attacked a British convoy off the east coast of England during the night of September 4th-5th.

"On this occasion five armed enemy merchantmen, with a total tonnage of 39,000 tons, including a tanker of 12,000 tons, and a destroyer of the Imogen class, were sunk. Another steamer was seriously damaged. A U-boat sank several armed enemy merchant ships, totalling 19,100 tons.

"Our bomber and fighter squadrons continued their attacks on enemy aerodromes in South England on September 5th and hit buildings and shelters. The big oil depôts at Thameshaven were set on fire. During these attacks various aerial combat developed, in which we were victorious."

ITALIAN REPORT

"UNTIRING AVIATION"

To-day's Italian communiqué states:—"Two raids on Malta were carried out yesterday. The first took place in the morning, and was aimed at gathering information. The flight was entirely successful. In the afternoon a formation of Italian dive-bombers arrived unexpectedly and partially destroyed the fort of Delimara. They also set fire to an oil dump.

"In the Eastern Mediterranean, the untiring Italian aviation again overtook the convoy, which was so effectively bombed yesterday. One cargo vessel was seriously damaged. Another cargo ship, perhaps, one that had been hit yesterday, was seen lying on its side in a bay.

"In North Africa our 'planes bombed oil dumps at Suez, and motorised units were surprised on a road near Sollum.

"In the Red Sea, Italian air formations attacked an enemy convoy, seriously damaging two of the ships. Other enemy vessels were also bombed while at anchor in the port of Aden.

"Another Italian air formation successfully bombed two troop encampments in the neighbourhood of Achir, in the Toka region in the Upper Sudan.

"The enemy again bombed the port of Assab, causing four deaths and eight wounded among the Colonial troops and slight damage to sheds.

"Another air-raid was carried out last night over Turin by enemy 'planes, which came, as usual, over Switzerland. A certain amount of damage was done to private houses. A building in the popular quarter of San Paolo had its two upper floors demolished.

"Several railway cars were set on fire on a siding. Other bombs were dropped in open country outside the city."—(Press Association War Special.)

DAILY-RAIDED TOWN

PORTSMOUTH'S HEAVY SUFFERING

Probably no one town has been hit harder than Portsmouth, which had been raided to a slight extent almost every day, but only on three occasions was property damaged or loss of life heavy. One raid blew out windows of forty shops, but the dockyard was not hit.

Another raid slightly damaged the George Hotel, where Nelson spent his last night in England before sailing for Trafalgar, but many houses around it were set on fire.

Two bombs scored a direct hit on a shelter containing one hundred people, but the only death was that of a child.—(Associated Press.)

Further New Zealand Naval and Air Force drafts have arrived in Great Britain. They were welcomed by the High Commissioner (Mr. W. J. Jordan) at the port of arrival,

FIVE RAIDS ON LONDON

VIOLENT BATTLES IN THE AIR

LONDON'S defences were severely tested yesterday, when hundreds of German 'planes flew over the coast in an effort to attack aerodromes near the city. Very heavy fighting occurred when British 'planes intercepted them, and last night the losses in the communiqués of both sides were high.

London had five raid alarms during the day. The first was sounded at 8.49 a.m., the second at 12.57 p.m., the third at 6 p.m. and the fourth at 8.55 p.m. The fifth began at 11.30 p.m.

The heaviest fighting occurred during the third raid, when 200 fighters and bombers crossed the South-East coast and were engaged by British machines. Later battles were fought over the Thames estuary, and in outer regions of the London area.

Yesterday evening official German circles claimed that 35 British 'planes were brought down. Later the German radio claimed 50, and last night an authorised spokesman in Berlin said that the number was 60.

A British Air Ministry communiqué last night stated that up to 5 p.m. 38 German 'planes had been shot down. Fifteen British 'planes are missing, but the pilots of seven are safe.

WAY TO LONDON BARRED

Determined efforts by German raiders to force their way through London's defences to-day again proved a costly failure, says a Press Association staff reporter last night. In the morning alone they lost 34 machines, the result of bitter dog-fights with the R.A.F. Nine British fighters were reported lost in these engagements, but the pilots of six are safe.

From many districts around London came reports of intense opposition to the Germans as they approached the capital, and soon the countryside seemed to be littered with wrecks of German machines.

Raiders were active after only a short interval following London's longest warning—7 hours 35 minutes—and one which lasted 34 mins. from 5.21 a.m., during which a few bombs were dropped in the suburbs.

TWO HUNDRED RAIDERS

The day of air battles began as Londoners were on their way to business, and the activity was almost non-stop. There were warnings at 8.49 a.m. and 12.57, lasting 70 minutes and 58 minutes respectively. A third—6 to 6.39 p.m.—told of renewed visits.

An armada of bombers and fighters, estimated to number about 200, attempted to make the first thrust. As they passed over the south-east coast A.A. batteries burst into thunderous action.

Inland British fighters were waiting for the raiders, which included heavily protected Dorniers and Heinkels and the new fighter-bomber, the Messerschmitt Jaguar. The R.A.F.'s daring scattered one wave of raiders and reduced their numbers by at least two.

OVER THE THAMES

An equally hot reception awaited the Germans in the vicinity of the Thames estuary, where a fifteen-minute air battle was fought out. Londoners gazing eastwards watched crazy flying as machines hurtled through the air. The sky became criss-crossed with white smoke trails and large double circles, and "S" bends of vapour were easily seen.

Meanwhile other dog-fights were seen in the outer regions of London, and here, too, the raider airmen paid dearly. At least four raiders were brought down within a few miles of each other.

The raiders' object, the Air Ministry stated, was an attempt to launch simultaneous attacks on several R.A.F. aerodromes, but the attackers were driven back.

THIRD RAID

FIVE DOWN IN TEN SECONDS

London's third warning in the evening was sounded when hundreds of German fighters and bombers approached the Thames Estuary. A large-scale battle was soon being fought out, and British fighters swooping skilfully on the raiders shot down five within ten seconds.

The sound of aircraft flying high from the Thames Estuary direction was heard in the London area after the sounding of the alarm. For a time there was no anti-aircraft gunfire, and no 'planes to be seen.

Hundreds of German fighters and bombers engaged in the raid, and eye-witnesses said that a series of dog-fights, which developed over the widespread area above the estuary, was the biggest seen in that district.

London's third air-raid warning ended at 6.39 p.m.

FOURTH RAID

"AN A.A. INFERNO"

The fourth warning was sounded at 8.55 p.m. The raiders making for the city area flew into an A.A. inferno. They sheered off, and then tried an approach in another direction, only to be similarly greeted.

Before the alarm sounded two bombs were dropped in the London area by a lone 'plane.

Raiders dropped triple flares over one London area. Several bomb explosions followed, and A.A. guns opened fire.

The London area fourth warning ended at 11.14 p.m.

High explosives and incendiary bombs are reported to have been dropped on a number of streets in the London area. Houses were demolished, fires started, and there were some casualties.

FIFTH RAID

INCENDIARY AND WHISTLING BOMBS

An air raid warning was sounded in the London area for the fifth time at 11.30 p.m.

45 GERMAN 'PLANES DOWN

It was officially announced at 2.15 this morning that 45 German 'planes had been destroyed up to 11.30 last night, and that 19 British Fighters had been lost, but ten of the pilots were known to be safe.

A whistling bomb fell just after the warning sounded.

A.A. guns were again in action as the raiders made a further attempt to penetrate the outer London defences.

Raiders are believed to have dropped "breadbaskets" (groups of incendiary bombs) in one London district.

One high explosive bomb made a deep crater in a road, and a shower of incendiary bombs caused some fires, although no serious damage was done.

The "All clear" sounded at 1.1 a.m.

BOMB IN CLERGYMAN'S STUDY

Less than a minute after eight years' old Allan Smith was carried to shelter during a raid on a north-east coast town yesterday, an incendiary bomb fell on his bed setting it alight.

A young clergyman extinguished a blaze with soil when an incendiary bomb fell into his study.

THE WEEK'S LOSSES

The week's "bag" of German aircraft, including yesterday's figures (till 5 p.m.), in the battle for Britain is 236, while the R.A.F. have lost 102 fighters, but 57 of their pilots escaped.

Since the war began Germany has lost 1,671 'planes over and around Great Britain, and 1,597 of these have been destroyed since the first mass raid on June 18th.

BRITISH OFFICIAL REPORT

ATTACKS BEATEN OFF

The British Air Ministry and Ministry of Home Security, in a *communiqué* issued at 9.15 o'clock last night, said:—

"Early this afternoon enemy aircraft crossed the coast of Kent in large formations. Our A.A. defences engaged the enemy at all points, and his aircraft were driven back by our fighters before they could penetrate to the London area.

"In this attack only very slight damage was done, and no casualties have been reported.

"Later this afternoon the enemy made a further attack, when smaller forces of aircraft crossed the North Kent coast in five formations, three of which remained south of the Thames Estuary.

"In this attack a fire was caused to an industrial installation on the north bank of the Thames, but no casualties have been reported.

"There have been no reports of bombs having been dropped elsewhere during this attack.

"Reports received up to 5 p.m. show that 38 enemy aircraft have been shot down in to-day's air battles, one of these by A.A. guns. Fifteen of our fighter aircraft are reported missing, but the pilots of seven are safe."

EARLY MORNING BATTLE

ONE RAIDER DOWN EVERY TWO MINUTES

"Spitfires and Hurricanes destroyed German raiders at the rate of one every two minutes this morning. In a one-hour battle over South-East England, between 8.30 a.m. and 9.30 a.m., Fighter Command pilots shot down 34 bombers and fighters, and probably several others," says the British Air Ministry News Service last night.

"So far nine British fighters are missing, but the pilots of six are known to be safe.

"The Spitfire squadron which destroyed twelve Messerschmitt Jaguars on Wednesday and five fighters on Thursday afternoon shot down eight Messerschmitt fighters and probably two more during this morning's battle.

"In the three days' fighting only two of their pilots are missing—this was during to-day's engagements.

APPROACH TO DOVER

"Formations of Junkers bombers, heavily protected by Messerschmitt fighters, approached the Dover cliffs early to-day. About 300 aircraft were used in this mass attack in waves of twenty or thirty. Targets, as usual, were aerodromes. Most of the air fights were over Kent and Sussex, but a number of the raiders was intercepted off Beachy Head.

"The Polish Squadron, which has been so successful this week, again shot down six raiders—five Messerschmitt fighters and a Dornier bomber—this morning. They probably accounted for two more Messerschmitts.

24,000 FEET UP

"Twelve Hurricanes engaged a loose formation of about twenty bombers flying over the sea off Dungeness at 15,000 feet, with forty fighters rising in tiers up to 24,000 feet.

"In the dog fights that followed six of the Messerschmitts were definitely shot down, two more were probably destroyed and two more damaged.

"A famous Spitfire auxiliary squadron accounted for five Messerschmitt fighters.

"A Hurricane squadron defending their aerodrome shot down one bomber and two Messerschmitt 110s."

GERMANS CLAIM SIXTY BRITISH 'PLANES DOWN

BERLIN, Friday.

An authorised spokesman claimed that sixty British 'planes had been destroyed to-day.—(Associated Press.)

DESTROYERS FROM U.S.A.

Stronger Fleet in Mediterranean

VESSELS NOW IN CANADIAN WATERS

ASSOCIATED PRESS.

CAIRO, Friday.

BRITISH naval sources to-day hailed the forthcoming delivery of the fifty United States destroyers as providing new and powerful weapons to crush Mussolini's communications with his African armies.

The Mediterranean Fleet, which demonstrated its vast fighting strength in its cruise along the Italian coast from August 30th until yesterday, expects to get some of the American destroyers.

This will release some of the ships now engaged on convoy duties for work as screens for battleships, and consequently increased attacks on Italian bases.

The Naval Authorities will not say how the Eastern Mediterranean Fleet will be increased, as announced by Mr. Churchill, but the joining up of the Eastern and Western Battle Squadrons in the past week brought together the largest number of battleships seen in the Mediterranean since Italy entered the war.

The British Navy is understood to have prepared quickly to man the American destroyers by drawing on reserve naval personnel from bases in England and in the Mediterranean.

DESTROYERS ARRIVE IN CANADA

ASSOCIATED PRESS.

WASHINGTON, Friday.

It was reported from an east coast Canadian port to-day that the first group of United States destroyers destined for Britain arrived there to-day. Additional warships were expected shortly.

The British crews are awaiting orders to man ship and proceed to active duty.

The destroyers which have arrived in Canadian waters may be flying the British ensign already—which would mean that they had been handed over, but official secrecy on this point made a positive check difficult.

Official circles regard the destroyer deal as closed, and the warships as either in the British Navy or on their way to join it.

At his Press conference to-day, the President clarified an obscure point when he said that no equipment was involved in the destroyer-base deal, except the equipment aboard the destroyers.

FOUR MORE WARSHIPS

PRESS ASSOCIATION WAR SPECIAL.

NEWPORT (RHODE ISLAND), Friday.

Four of the fourteen over-age destroyers based on Narragansett Bay, Rhode Island, on neutrality patrol have left that area, it is learned, apparently for Canada.

SOVIET INTEREST IN THE AGREEMENT

PRESS ASSOCIATION FOREIGN SPECIAL.

MOSCOW, Friday.

The newspapers here continue to take an interest in the Anglo-American "bases for destroyers" agreement.

Pravda, official organ of the Communist Party, says the agreement either covers or will cover the Far East.

Trud, the trade unions' paper, says the Far East is, undoubtedly, included, and forecasts that this dominant rôle will be played by the United States in the new agreement.

POSSESSION OF DOCUMENTS

BELFAST MAN BOUND OVER

FROM OUR CORRESPONDENT.

BELFAST, Friday.

At a Crimes Court in Belfast to-day, before Mr. W. F. McCoy, K.C., R.M., and Mr. J. H. Campbell, K.C., R.M., Frederick Grant, 93 Etna Drive, at present in detention in Belfast, was charged by District Inspector Shillington with being in possession of documents relating to an illegal organisation.

When arrested the accused man said that children had the papers giving them out when he was going along with his ice cream cart, and they asked him did he want one. They threw some on his cart, and he put them in his pocket.

Mr. McCoy, R.M., said that the defendant had assisted the Court, but the offence of which he was guilty was a serious one. The Court was satisfied that he did not appreciate that seriousness, and they, therefore, bound him over for twelve months.

MEMBERSHIP OF ILLEGAL BODY

Gerald Hannon, Leeson street, Belfast, at present detained in Belfast, was charged with being a member of an unlawful body.

District Inspector Shillington prosecuted.

Hannon, a tall youth, maintained silence throughout the hearing.

District Inspector Shillington said that it was rather an unusual case. The prisoner joined the Irish Guards and was sent to England. When he came home on leave he deserted, and was arrested by the military police and brought to Victoria Barracks. While there he asked to see the sergeant of the guard and told him he wanted to make a statement. Asked what it was, he said that he was a member of an illegal organisation. The accused man asked for paper and writing materials and wrote out: "I refuse to go back to fight for England."

Mr. McCoy, R.M., said that the only evidence against the accused man was his own statement. The order of the Court was that he should go to jail for one month with hard labour, and he would then be left in charge of the military authorities. That meant that the Court would not deprive the military authorities of his services.

LATE NEWS

U.S. TREATIES WITH THE DOMINIONS

NEW YORK, Saturday.

Conciliation Treaties between the United States and Australia, Canada and New Zealand for the advancement of peace were signed yesterday in the office of Mr. Cordell, United States Secretary of State.

The treaties formally recognise the independent status of the Dominions. An Associated Press despatch from Washington described the signing of the treaties as a new demonstration of friendship by the United States amid indications of a closer co-operation with both Britain and Australia on the Far East.

No ceremony attended the signing.—(Reuter.)

BOMBS DROPPED ON ADEN

Some bombs were dropped in an air raid on Aden yesterday morning. Five native civilians were killed and thirteen others were wounded. There was some damage to property.—(Press Association War Special.)

BOMBS DROPPED ON BERLIN

BERLIN.

British bombers dropped incendiary and explosive bombs on Berlin's north side in a raid shortly after midnight.—(Associated Press.)

IRISH NEWS IN BRIEF

Sheep Killed by Train.—Eight sheep, the property of Mr. Thomas Fitzgerald, Rathduff, Bagenalstown, were killed on the railway line adjoining his farm by the Dublin-Kilkenny night train.

* * *

Nenagh Sewerage Scheme.—Having failed to obtain by negotiation a site for a sewerage scheme on the lands of Mr. Hodgins, Nenagh, the Nenagh Urban Council has decided to acquire the site by compulsion. Mr. Hodgins had offered an alternative site.

* * *

Fire in Motor Garage.—A large motor garage at Bryansford Gardens, Newcastle, County Down, belonging to Mr. M. J. Sawey, was destroyed by fire yesterday afternoon, including its contents, a motor hearse, saloon motor car, and other property. The Newcastle Fire Brigade succeeded in localising the outbreak.

* * *

Compulsory Continuation Education.—Cork's scheme of compulsory continuation education for juveniles aged between 14 and 16 years now is entering on its third year. The experiment has proved completely successful. For the coming session there will be upwards of a thousand pupils.

* * *

Dangerous Driving.—As a sequel to an accident on the Cork-Bandon road, Owen McCabe, Butlevant, was at Cork yesterday fined £1 and £2 expenses for dangerous driving, the Justice remarking that the accident was really due to the long hours defendant had worked in the warm weather.

* * *

Fatal Fall from Ladder.—Whilst engaged in painting work at Blackpool, Cork, Thomas Donoghue, aged 40, and unmarried, of 4 Kyrl's quay, Cork, fell from a ladder and sustained a broken neck and other injuries. He died yesterday at the South Infirmary, Cork.

* * *

Domestic Science Scholarships.—Winners of domestic science scholarships, value for £20 each, under the County Louth. Vocational Education Committee, are: Margaret McCann, Ardee. 1st, and Maureen McGuinness, Ardee, 2nd. Irish scholarships have been won by William Kearney and Rose Dooley, Dundalk; Connie Emerson and Liam Gilmore, Ardee.

* * *

Larceny of Watches.—At Newbridge Court yesterday, Private Albert Walsh, a native of Waterford, was fined 10s. on a charge of the larceny of a watch, the property of Private Ryan, Curragh Camp. He was ordered to pay 4s. compensation to Private Bolger. William Hayden, Kilrush, Kildare, was fined 10s. on a charge of stealing a watch, the property of Private William Ryan.

* * *

Ennis Water Supply.—Ennis is suffering from an insufficient public water supply. No water is available from the public reservoir for eighteen hours out of 24. The supply is cut off from 12 noon to 5 p.m., and from 6 p.m. to 7 a.m. While the shortage continues the public are advised to boil all water before drinking it. According to Mr. F. Dowling, Town Surveyor, there has always been gross waste of water in the Ennis Urban area.

* * *

Drought in Tipperary.—The prolonged drought is having serious effects in many parts of Tipperary. Grass has become very scarce, and rich pasture lands are burnt brown, the milk-yield everywhere being very much reduced. Wells have dried up, and rivers and streams have gone down to a mere trickle. In Tipperary town there is a never-failing spring, known as Church Well, where a huge volume of water flows, and to it farmers are driving their cattle from long distances.

* * *

Dance Licence Refused.—When Martin Collins, hon. secretary of the Social Club, Kilkishen, applied for a dance licence at Tulla District Court, a letter was read from the secretary of the Clare Board of Health, stating that Dr. G. P. McCarthy, C.M.O., had reported that the premises were unsuitable, poorly ventilated, and contained no sanitary arrangements. Justice Gleeson said that he could not grant the application in view of the Medical Officer's report.

* * *

Dangerous Driving.—A frank admission that he had been driving on the wrong side of the road and was responsible for a motor accident at Fortane was made by James Ryan, of Tulla, at Tulla District Court on Thursday, when he was charged with dangerous driving by Inspector O'Mahony. Evidence was given that the car crashed into another motor car driven by Christopher Molloy, of Ennis, and that Molloy's car was damaged beyond repair. Justice Gleeson said the defendant had made a very fair admission. He imposed a fine of £1, with £1 15s. expenses, but did not endorse the conviction on the licence.

CONTROL OF PAPER EXPORTS TO EIRE

The British Board of Trade have made the Export of Goods (Control) (No. 33) Order, which comes into force on September 12.

Under this Order the export of paper and paper board, with certain specified exceptions, to Eire now becomes subject to export licensing, as is already the case for all other destinations.

THE NORTH'S UNEMPLOYED

COMING DEBATE IN PARLIAMENT

CALL FOR GOVERNMENT ACTION

FROM OUR CORRESPONDENT.

BELFAST, Friday.

THE Parliament of Northern Ireland will resume, after the summer recess, on Tuesday next. Unemployment will be discussed at an early stage; there is general disappointment that the unemployment figure is still as high as it was at the beginning of the war.

Mr. James Brown, the member for South Down, has given notice of motion on the subject, and Mr. Edmond Warnock, K.C., who resigned from the post of Parliamentary Secretary to the Ministry of Home Affairs owing to dissatisfaction with the Government's policy, announced in the House before the adjournment that if nothing was done to reduce the number of unemployed in the Province he would table a vote of censure. At that time the number of persons unemployed was 71,140. In the meantime, there has been a slight improvement, the August figure showing a decrease of 3,123. The August figure, however, is still 5,174 above the number at the corresponding date last year, and it includes 35,000 men, a figure which the Ministry of Labour states to be the lowest since August, 1930. It is presumed that the increase is due to diminution of employment among women workers, notably in the linen industry, which is handicapped by the shortage of flax. Members of Parliament, however, take the view that these figures are too high. They will press strongly for more definite efforts on the part of the Government to secure work for the unemployed.

TEN-POINT PROGRAMME

It is felt in the North that a larger contribution could be made to the armament or aircraft industries. Mr. Brown, in a ten-point programme, urges land reclamation and afforestation on a much greater scale than has yet been attempted; the introduction of sugar-beet cultivation in the North; and the erection of the necessary process factories; the erection of potato flour and flax factories, and the manufacture of feeding stuffs. The programme includes also the active development of mineral resources, and the erection of munition and aircraft factories, with at least one training centre for the unemployed.

It is expected that the House will meet at least once a week for the next two months.

MAN'S FALL INTO THE SHANNON

PROMPT RESCUE BY SOLDIER

FROM OUR CORRESPONDENT.

ATHLONE, Friday.

A prompt rescue was effected at Athlone yesterday evening by Private James Farrington, of the Transport Section, National Army, a native of Limerick, who, fully clothed, dived from the Town Bridge, a height of 25ft., into the Shannon, to rescue Mr. James Walsh, aged 45, of Athlone, who had fallen in. The water at the place was 12ft. deep.

A crowd gathered when the alarm was raised.

It appears that Walsh was erecting streamers in connection with a carnival on an electric standard on the bridge, when the ladder on which he was standing fell into the river. His feet became entangled in the rungs of the ladder, his body being drawn under the water. Private Farrington, who was crossing the bridge at the time, got up on the parapet and dived into the river. After a great struggle he succeeded in freeing James Walsh from the ladder and in getting him to the shore. Private Farrington got a great ovation from the crowd. He slipped away quietly; changed his clothes, and went to the cinema last night.

James Walsh, who was taken to Athlone Hospital, was unconscious. It is thought that he came in contact with portion of the bridge in his descent into the water.

ARMY AND OTHER CONTRACTS

COMPLAINTS FROM CORK

FROM OUR CORRESPONDENT.

CORK, Friday.

Complaints that Army and other Government contracts are not being given to Cork were made at the meeting of Cork Workers' Council.

The Chairman, Mr. J. Barry, Harbour Commissioner, said that it seemed to be the policy to centralise everything in Dublin, and it was a serious matter for hundreds of workers in the clothing industry in Cork.

Mr. P. J. O'Brien urged that trade union conditions should be made a requisite in all such contracts. He thought it only necessary to mention the matter to ensure that the authorities would give Cork its fair share of work under trade union conditions.

Mr. J. P. Weldon suggested that if the Council had the co-operation of the T.D.s in the matter, the Council's case would be strengthened, and he moved that the Council request the assistance of the city T.D.s with a view to bringing pressure to bear upon the Government to get this work.

The motion was adopted unanimously.

RESCUE OF AIRMEN ABANDONED

MACHINE-GUN FIRE ON BOATS' CREWS

German airmen have again prevented the rescue of their comrades from the sea by British naval units, states an official Admiralty *communiqué*.

Yesterday morning three of H.M. drifters attempted to rescue four German airmen who had baled out over the sea from a German bomber. The rescue was prevented by other German aircraft, which attacked the drifters with machine-gun fire. There were no casualties in the drifters.

One British motor torpedo boat was also attacked and machine-gunned by German aircraft yesterday morning while going to rescue the crews of German aircraft shot down in the English Channel. Four of the crew of the motor torpedo boat were slightly wounded, and the attempt at rescuing the German airmen was abandoned.

U.S.-SOVIET TALKS ON FAR EAST?

FROM REUTER'S CORRESPONDENT.

NEW YORK, Friday.

The United States initiated important discussions with Soviet Russia in an attempt to stem the tide of Japanese aggression in the Far East, says the *New York Post* Washington Correspondent to-day.

It adds that there is a possibility that the discussions will lead to a formal or informal alliance between the United States and Soviet Russia.

NATIONAL BANK CLERKSHIPS.
Pupils of ROSSE COLLEGE, 65 Stephen's Green, gained 15 Appts. at the last two exams. Class and Postal Tuition.—(Advt.)

THE CUB-HUNTING SEASON

JOB WELL BEGUN IS HALF DONE

"FOXHUNTING is the image of war without its guilt and only five and twenty per cent. of its dangers." So said that famous old sporting character, John Jorrocks, M.F.H., in one of his "Sportin' Lectors," and it behoves us now to think of this as the season gradually draws nearer, writes "Remus" in the *Irish Field*.

It gave me such a thrill during these gloomy days of war to read the following extract in my daily paper:—"In London or South Wales, wherever war is war, I am sure you will all be uplifted by this message—flashed round the nation by newsagencs at 4.20 p.m. yesterday, rushed to my desk by panting messengers: the Quorn Hunt has started cub-hunting." And so, my dear, after a year of toil and upheaval, our sporting instincts are still strong within us, and we rejoice to hear that the best-known hunt in England is giving us a lead in continuing the struggle to maintain "the Sport of Kings."

***

HOW well I remember the early cub-hunting days of last season. The trouble we took to rouse ourselves from slumber at an early hour and to fix a meet where cubs were abundant and where we were not likely to interfere with the remaining acres of standing corn in the district. What a picturesque sight it was to see hounds appear through the haze of dawn to greet us with their sterns well up in the air, and that mischievous look in the eyes of the young hounds as they were corrected from time to time by the rating voice of a hunt servant.

I was always a great believer in cub-hunting at an early date, so long as I was certain that I would not inflict any damage on the crops of our neighbouring friends, the farmers. I well remember the criticism I have received from season to season for adhering to this policy, but it did not lessen the thrill I got last year in the triumph of killing a well-grown July cub at Ballybarn! Nearly three hours it took, running on my feet and with a host of friends to surround that enormous expanse of covert. And then another enjoyable day we had later on from that ideal cub-hunting estate of Longueville. It was from here that we had our first gallop of the season (on horses this time!), but scent was still bad, and we did not account for our fox.

***

I COULD never understand why so few of our members were to be seen on those cub-hunting mornings, although we always had a large attendance of farmers. Perhaps, it was that these latter friends of ours had to get up in the mornings, whereas other sportsmen found it hard to leave their beds at so early an hour!

Why suffer the unnecessary miscomforts of cub-hunting when the country is too blind to cross at so early a period? asked one of my supporters last season. To this seemingly absurd question, I replied in the form of one of Mr. Jorrocks's "Sportin' Lectors." Much depended on those early days whether a Master was going to show good sport or bad. This was his own time, in which he trained his young hounds to hunt, his foxes to run, and his horses (especially new ones) to become competent to the game.

At the beginning of the cub-hunting season the young hounds had not long been off the couples, and there was much for them to learn in road discipline; what, and what not, to hunt and, last, but not least, to know their huntsman and staff and to answer their calls. Then there were the foxes which had to be taught to run and, eventually, to break covert, and so to learn their country with a view to giving us a straighter hunt when the time came.

If the Master or hunt servants were new to the country, this was the time for them to become familiar with it. They had to know their hounds, on which ones they could rely, which required firm treatment and which required encouragement. Finally, the hunt servants had to become familiar with the ways of their Master, for they usually differ in the execution of their duties.

***

BUT why should we, as members of the field, bother to turn out? was the next question put to me. To help the Master hold up cubs and to train your horses to become used to hounds, was my reply! for, if this were done, perhaps I should see a season through without having any of my hounds kicked or trodden under foot! Besides which, those good sportsmen who support a pack of hounds should take an interest in them, and be only too glad of the opportunity to see them shape.

However, let us now stop lecturing and turn our thoughts to the future. I received a "moan" from one of our fair lady supporters in Duhallow. The corn was cut, there were masses of cubs, and yet there was no sign of our starting to hunt. Let us now follow the example of the Quorn Hounds and start the good work, so that we may be allowed but a few days' pleasure in order to freshen our minds and temporarily forget the chaos which exists in the world to-day. Some of us are again due for a week's holiday, and we shall expect to hear the familiar note of the huntsman's horn before the sun gets up too high.

This morning, my dear, there was a frost; so, surely, the time has now come to resume our activities!

CONVENT FIRE IN WICKLOW

FOUR-STOREY BUILDING DESTROYED

FROM OUR CORRESPONDENT.

WICKLOW, Friday.

Fire to-night destroyed a four-storey block of buildings, comprising the original Dominican Convent, Wicklow, built seventy years ago.

Shortly before midnight the buildings, which now form only a section of the convent, were seen to be on fire. The flames spread quickly through the four storeys, while the police, the Local Security Force and the townspeople did everything in their power to prevent the adjacent buildings, which were in grave danger, from becoming involved. The fire had caught so firm a grip of the building that the Dun Laoghaire Fire Brigade was summoned.

Captain Martin, with a section of the Dun Laoghaire Fire Brigade, arrived at 1 a.m., and laying on hose from the river about four hundred yards away, succeeded in subduing the fire. The wing which was destroyed contained the boys' dormitories, but the boys were all removed to safety when the fire was discovered.

Local helpers were able to prevent the flames from extending to the main buildings, containing the schools and the chapel of the convent, before the Dun Laoghaire Brigade arrived.

Insurance at low rates with Phœnix Assurance Co., Ltd., 10-12 Trinity street, Dublin. R. H. Bolton, Manager. Agents everywhere.—(Advt.)

CIVIL SERVICE APPOINTMENTS

The following appointments are notified in *Iris Oifigiuil*:—

Veterinary Inspector—Laurence Collery.
Higher Executive Officer — Laurence O'Brien.

DEATH SENTENCE CARRIED OUT

The sentence of death imposed on Patrick MacGrath and Thomas Harte for the murder of Detective-Officer Hyland on August 16th was carried out yesterday morning in Mountjoy Prison.

CARDINAL MacRORY'S SILVER JUBILEE

THE POPE'S LETTER OF CONGRATULATION

Cardinal MacRory has received from the Pope the following letter of congratulation on the celebration of his Episcopal Silver Jubilee:—

To Our Beloved Son, JOSEPH MACRORY, Cardinal Priest of the Holy Roman Church under the Title of St. John before the Latin Gate, Archbishop of Armagh.

PIUS PP. XII.

Beloved Son, health and Apostolic Benediction.

We have been recently informed that you are about to complete the twenty-fifth year since your appointment as bishop. This happy and truly sacred event provides Us with a most welcome occasion of paternally rejoicing with you, and of manifesting publicly and gladly the good-will which We have always entertained towards you. Well known, indeed, is the pastoral solicitude with which, first during your reign in Down and Connor, and then in your present illustrious Metropolitan See, you have earnestly striven to promote and guard the salvation of souls. Equally known, too, is the simple faith and filial devotion to God of your people, whom you hold deeply attached to you by the closest bonds of charity. Wherefore, Beloved Son, while We extol with paternal praise your outstanding merits in relation to the Church, We publicly and earnestly give expression to Our congratulations, and take part in the celebration of the sacred occasion with Our fervent wishes and hopes. We do this the more gladly because We are fully aware of your fidelity to, and veneration for, the Holy See; nor do We doubt that from the happiness of your Episcopal Jubilee you will derive even new strength to do greater things day by day for the flock committed to your charge. But in order that the coming feast may prove more beneficial to your faithful children We spontaneously authorise that on an appointed day, after the Holy Sacrifice has been celebrated with Pontifical rite, you bless in Our name and by Our authority all present, and announce a plenary indulgence, to be gained on the usual conditions prescribed by the Church. Finally, to yourself, soon to complete your eightieth year, We wish an abundance of health and happiness earnestly beseeching God by the riches of His heavenly consolations to preserve and guard you for many a day, and win for you more and more the respectful esteem and affection of the faithful. May the Apostolic Benediction, which We impart most lovingly in the Lord to you, Our Beloved Son, and to all the clergy and people entrusted to your care, herald and call down these heavenly favours and be a witness of Our special esteem.

Given at Rome, at St. Peter's, July 15, 1940, second year of Our Pontificate.

PIUS PP. XII.

GERMAN OFFICER'S "GOOD MORNING"

SHARED BREAKFAST WITH ENGLISH FAMILY

Looking out of the window of their bungalow at 6.5 a.m. on Thursday in a rural area in South-east England, Mr. and Mrs. Whitmore, a young married couple, saw a young man in a drab uniform limping down the road with one of his boots off. When he reached the bungalow he slightly raised one of his arms and said: "I am a German officer. I have had the misfortune to be brought down."

The Whitmores invited him in and shared their breakfast with him. He played with a toy aeroplane belonging to their little son, and laughed heartily when shown a cartoon of the Fuehrer.

The German officer told them he was caught in a searchlight beam and could not get away. He said he had lived two years in Manchester.

When asked if he were married, he replied: "My wedding next week. Just my luck."

The Whitmores drove him in their car to the police station, and he shook hands all round on parting.

FEMALE WRITING ASSISTANTS.—Next Exam., Oct., 1940. Oral and Postal Classes. SKERRY'S COLLEGE, Dublin.—(Advt.)

R.A.F. BOMBING

(Continued from Page 7, Column 4.)

only the walls of one building appeared to be standing. Very heavy A.A. fire, with little searchlight activity, was encountered.

BURNING FIERCELY

Fires started at oil tanks and refineries at Politz, near Stettin, were so extensive and burning so fiercely that it was impossible for the raiding crews to see the flashes of their own bomb-bursts.

Late arrivals reported large buildings burning fiercely. They added their bombs to the blaze, and could see the fires still raging when they were well on their way homeward—in one case, sixty miles.

In South-East Germany another heavy bomber force successfully attacked the oil refinery at Regensburg, on the River Danube.

Five big fires were started at a large mineral oil installation at Hamburg.

The aerodromes at Karlsruhe and Wurzburg were successfully attacked, also a railway bridge over an Autobahn, near Nuremburg, where large fires were caused in the nearby woods.

GERMAN FORESTS

Continuing their attacks on military objectives concealed in German forests, R.A.F. bombers again visited the Black Forest, near the Swiss frontier, and the Oberharz mountains, south of Berlin. In the Black Forest large numbers of incendiary bombs were dropped.

One of the Oberharz raiders reported that they could plainly see the flashes of explosions coming from burning buildings, and several others told of seeing fires when they were forty and sixty miles away from the forest. Several of the aircraft were fired at from the forest by heavy calibre guns, and three German aircraft picked up one British bomber, but did not attack, although one "shadowed" it for about half an hour.

BOULOGNE HARBOUR

The night attacks by medium bombers in the Pas de Calais region were mainly directed against Boulogne Harbour and the long-range gun emplacement at Cap Gris Nez. Large numbers of high explosive and incendiary bombs were dropped on and about the Boulogne docks.

Three waves of Coastal Command aircraft—Blenheims, Beauforts and Albacores—opened the attack. The Beauforts went in first, and their salvoes started fires which lit up the harbour for the next wave, composed of Fleet Air Arm Albacores. Then came the biggest attack of all—from the Blenheims.

A line of buildings on the Quay Gambetta was fired, and another attack on the Loubet Basin started another great fire. As fast as one aircraft started fires another came in and bombed the burning area again, so that after three hours of bombardment the docks were girdled by an almost unbroken chain of flames.

KING AND QUEEN AT FIGHTER HEADQUARTERS

The King and Queen saw the Fighter Command of the R.A.F. in action yesterday, when they paid a private visit to the fighter headquarters, near London.

Their Majesties, who were received by Air Marshal Sir Hugh Dowding, Commander-in-Chief, were touring the headquarters when news of a raid was received. They saw the elaborate, smooth-working plan of defence operations being put into action, with orders being flashed to key points.

The King and Queen remained to luncheon with the Commander-in-Chief and his officers.

U.S. MAKES NEW APPROACH TO JAPAN

FROM REUTER'S CORRESPONDENT.

WASHINGTON, Friday.

Mr. Cordell Hull, the Secretary of State, at a Press conference to-day, indicated that the United States had made new diplomatic representations to Japan in respect to the *status quo* in the Far East, including French Indo-China.

CORPORATION MALE CLERKSHIPS.
Next Exam., Nov., 1940. 10 SUCCESSES at the last 3 Exams., including 1st PLACE. McGUIRE'S COLLEGE, Gardiner's Row.—(Advt.)

SCUTTLED SHIPS' CARGOES

TEST ACTIONS IN LONDON

A judgment given in the London King's Bench Division yesterday was stated to affect claims involving goods worth millions of pounds.

Mr. Justice Hilbery decided in favour of three Lloyds Underwriters against whom test actions had been brought by the owners of cargo lost when German ships reached Germany or were scuttled after the war began. The ships concerned were the Wangoni, which reached Hamburg, and the Hulk and the Minden which were scuttled.

The Judge found that when the master of the Minden decided to leave Rio at the direction of the German Government to take his ship to Germany he abandoned the "common adventure" which the insurance policy covered, and the underwriters were not on the risk at the time the vessel was scuttled.

The scuttling was not a piece of bad faith to the cargo owners for which they could claim against the insurers. It was an act of "restraint of princes or peoples" of the belligerent kind not insured against.

In the case of the Wangoni, the Judge found that the master also acted on German orders, and that the adventure was frustrated and the goods not covered by the policy. The same considerations applied to the Halle.

BORDER-LEICESTER SHEEP SALE

The annual show and sale of Border Leicester sheep, held under the auspices of the Ulster Ram Breeders' Association, was continued yesterday at Robson's Mart, Belfast.

There was a large attendance of buyers, including representatives from Eire, who purchased several lots.

The Supreme Championship ram lamb, exhibited by Mr. W. J. McConnell, Cavan Hill, Rathfriland, was sold to Mr. W. S. Kingan, Bangor, for 53 gns. Mr. T. Horner's first prize winning and Shearling Cup winner ram was sold to Mr. J. A. Moore for 15½ gns. The second prize winner in the rams section was sold to Mr. W. J. McConnell for 24 gns. by its owner, Mr. W. R. Bell.

In the ewes section, the first prize winner and female champion ewe, owned by Mr. W. S. Kingan, was sold to Mr. T. M. Kilpatrick for 5½ gns. The second prize winner, the property of the Rev. R. J. McIlmoyle, was sold to Mr. J. Horner for 6½ gns.

In the ram section the first prize winner belonging to Mr. R. W. Bell was sold to Mr. H. Franks, Mountrath, for 15½ gns. The first prize winner and winner of the Anderson Cup for ewe lambs was sold to Mr. Gallagher for 7½ gns. by the East Antrim Sheep Company. The second prize winner, the property of Mr. J. Weir, was sold to Mr. E. Trainor for 6 gns.

CHALLENGE IGNORED—MAJOR KILLED

A soldier has been detained following the death of a major—a member of the local Home Guard—in the vicinity of an aerodrome near Derby on Thursday night. An Army sergeant and a private while on patrol found a car parked on the grass verge of a road. The occupants, it is understood, ignored a challenge, and a shot was fired, the major being killed.

YOU COULD WIN £25

Already thousands of pounds have been won by competitors in the Pennypots Crossword competitions. Another of these easy, interesting crosswords appears in this issue; with a first prize of £25 and unlimited consolation awards for runners-up. Since no unusual words are used and there are no 'catches,' every competitor stands an equal chance. It costs only twopence to enter, and for sixpence you can complete four squares. Intending competitors should note that the last date for entries for this week's competition is September 14.

Irish Farming Review

SUGAR BEET TOPS

FOUR WAYS OF USING THEM

THE feeding value of sugar beet tops is often under-estimated. When clean and fresh, this value is equal to the same weight of swedes, and a 10-ton crop of washed beet gives eight to nine tons of tops. They may be reckoned as equivalent to three-fifths of an acre of turnips. Sugar beet tops come at a time when natural decay is slow, and, therefore, retain their freshness up to the new year.

They can be used in four ways: (1) feeding to sheep and sows on the field, (2) carting off to stock a pasture, (3) for silage, (4) for ploughing-in.

Folding with sheep is the most convenient and economical method of disposal. One acre of tops, supplemented with a grass run, will keep 90-100 ewes for a week. Folding entails less waste than free range, and a change to grass also makes for greater cleanliness.

One cart load daily is usually fed to 20-30 cows when the tops are carted and spread on pasture.

The clamp is the cheapest and most convenient form of silo for beet tops, but good silage can also be made in pits where drainage is satisfactory. A clamp, usually about 14 feet wide, is made on the surface of the ground and carried up to 7-8ft., the empty carts going over the heap lengthwise. After rounding off, a cover of straw is laid on and immediately earthed over to the depth of one foot. The heap will settle to 3-4ft., and if cracks appear in the soil covering they should be filled up. As a rule, 3-4 feet of length is allowed for each acre of crop.

PHOSPHATES FROM CO. CLARE

Farmers in Co. Galway have now been using superphosphate manufactured from the County Clare phosphate deposits for some time with success. These deposits were discovered in 1923, and have been more or less before the public for some years. Hitherto, however, their working has been impeded by the importation of African rock phosphate from Mediterranean ports at extremely low prices. In view of the situation created by the war, the Government of Eire has been taking a close interest in the matter, and, as the demand is increasing, it has become possible to develop the industry by installing machinery capable of producing 150 tons per day, and giving employment to 50 or 60 men. It is hoped to increase the output to such an extent that the English as well as the Irish market can be supplied.

It is stated that the County Clare rock is being sold at one penny per unit less than the African rock at the mine (the unit being each one per cent. of phosphate).

The deposit is extensive in North Clare, lying immediately over the limestone, and outcropping along an escarpment extending from the cliffs of Moher almost to Ennis. In the southern part of this escarpment, the phosphate is found in the form of sand. Where the rock phosphate is found, the phosphate content has been determined at 60.9 per cent., while in the form of sand the phosphate content amounts to 54 per cent.

Samples of these deposits have been sent for investigation to geologists and universities in every part of Europe, and they have been examined with special interest.

There may be some difficulty in getting iron pyrites for the making of sulphuric acid for dissolving the rock, but a search is being made in the West of Ireland for new deposits of iron pyrites, and, so far, with good results. Any substantial shortage in the supply of superphosphate may thus be partially overcome.

RETAINING GOOD QUALITY HEIFERS

In view of the importance of the cattle-breeding industry, farmers should resist the temptation to fatten and sell their good quality breeding heifers for slaughter. These are the foundation stock of the future, and should in every case be mated with a well-bred bull.

In addition to maintaining the country's herds at a high level, this procedure will also ensure the nation's milk supply for conversion into butter or consumption in liquid form. In addition, a sufficient quantity of skim milk will be available to render the use of high protein meals for pigs and poultry unnecessary.

For these reasons, all heifers of suitable quality should be mated as soon as they have reached the right age and stage of development. In-calf heifers can be wintered cheaply, needing little or no hand-feeding. Provided they have good hay and are not due to calve until about the middle of June, they need not be hand-fed. Those due to calve earlier, however, should get a little hand-feeding the latter part of the winter. If possible, in-calf heifers should have free access to an open shed, in which their hay can be placed; but if this is not available, they can be wintered outside, and be given hay twice daily in the field.

The keeping of suitable heifers over the winter will not require much, if any, meals, and if they are not required for the replenishment of the farmer's own herd when due to calve next summer or autumn, it is probable that they will then be worth a price which will make the practice a profitable one.

KILLING RATS ON THE FARM

An order issued by the British Ministry of Agriculture imposes an obligation on all farmers to take effective steps to destroy the rats escaping from any rick of corn that is being threshed. The order not only tells farmers what to do, but tells them how to do it. The rick must be completely surrounded at a distance of six feet by a thirty-inch fence, constructed of "material sufficiently impenetrable by rats escaping from the rick to enable them to be killed inside the fence." This fence must be kept in position continuously until the threshing of the rick is completed.

The order also gives details of further precautions to be taken to ensure that no rats escape, but leaves it to the experience of the farmer to decide on the most effective method of killing the rats.

REDUCING THE TRACTOR BILL

Farmers can reduce the cost of working tractors if they will observe the following points:—

Use a strainer funnel when filling the tank and avoid leaky containers. Don't store fuel out of doors in drums with a rim. Rain water collects on the top and is easily poured from there into the tractor tank.

Examine fuel pipes and taps to make sure they are leak-proof. Keep carburettors clean to avoid flooding. Only use the choke or strangler for cold starting.

Worn engine valves, faulty ignition, bad lubrication and dirty or inefficient sparking plugs contribute towards bad running, loss of power, and so to increased fuel consumption.

The most efficient way to warm up a tractor is by putting it to work, and it wastes fuel to run a tractor under-loaded. So far as possible, work with implements large enough to use the full power of the engine. Make full use of the radiator blind, especially when warming up. Never let the working temperature of the water fall below 180 degrees F. (82 degrees C.).

TOPPING THE PASTURES

Farmers who "topped" their pastures this season are now being rewarded. Stock, particularly sheep, avoid eating the flowering heads of grasses after they start to mature, so long as there is plenty of other food present. The loss by topping is, therefore, negligible, while the gain is great. The energies of the plant are utilised in leaf formation instead of being wasted in seed production, and tall weeds are prevented from seeding.

The Belfast police are anxious to trace the relatives of William Fleming, who dropped dead in Marlborough street, Belfast, on Thursday. He was 46 years of age. He was a labourer and was in lodgings at Princes street for the past five or six years. His nickname was "Darkie." He is believed to have a sister resident in Belfast.

HARVEST-TIME : MOUNTAIN SCENERY

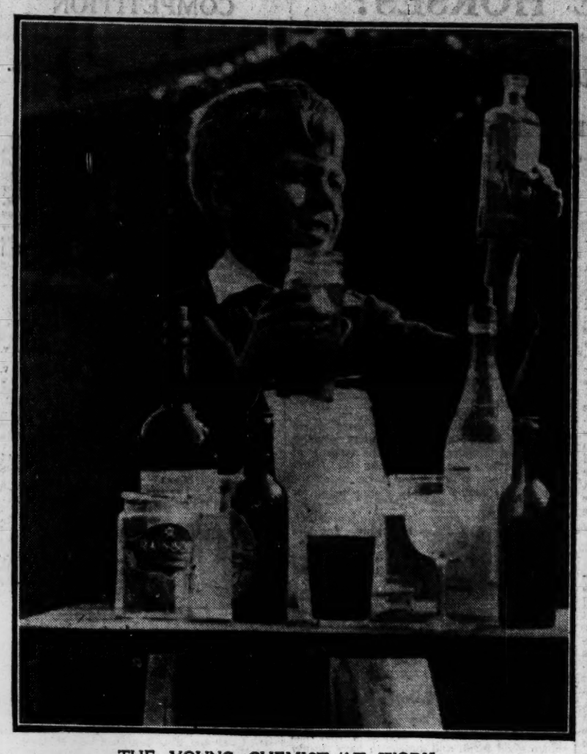

THE YOUNG CHEMIST AT WORK.

IRISH CLOSE TENNIS CHAMPIONSHIPS at Elm Park, Dublin, yesterday.—Miss G. Barrow (left) with Miss M. Walsh, whom she met in the fourth round of the Women's Handicap Singles.

DRAWING IN THE HARVEST—A busy scene on every farmyard just now.

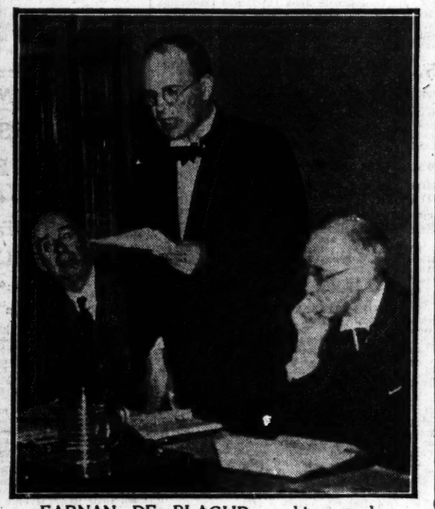

EARNAN DE BLAGHD speaking at the inaugural meeting of the Leinster College of Irish at 39 Parnell square, Dublin, on Thursday night. With him are Tomas O Muirgheasa, M.A. (left), and An Breitheamn Seoirse O Muanain, S.C.

JIMMY DAVENPORT (as Mrs. Mulligan) and members of the cast from "The Roll of the Drum," who entertained patients at St. Bricin's Military Hospital.

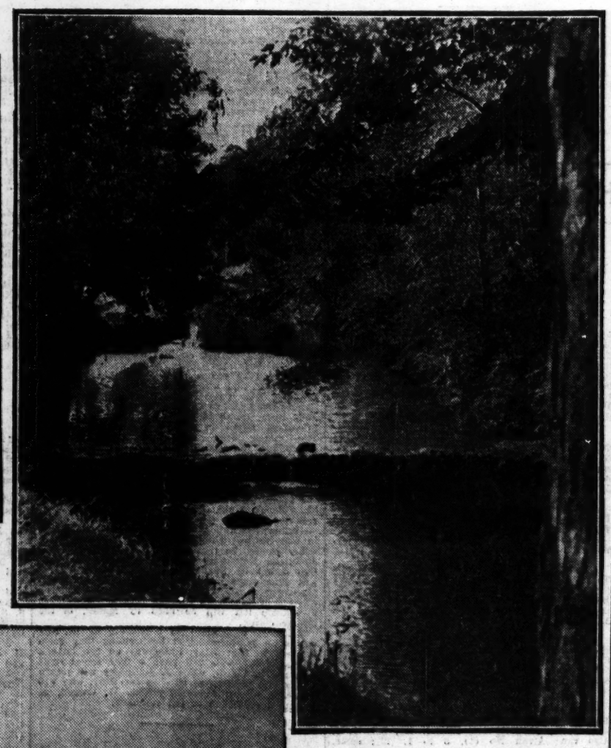

A PEACEFUL SCENE in the Botanic Gardens, Dublin, yesterday.

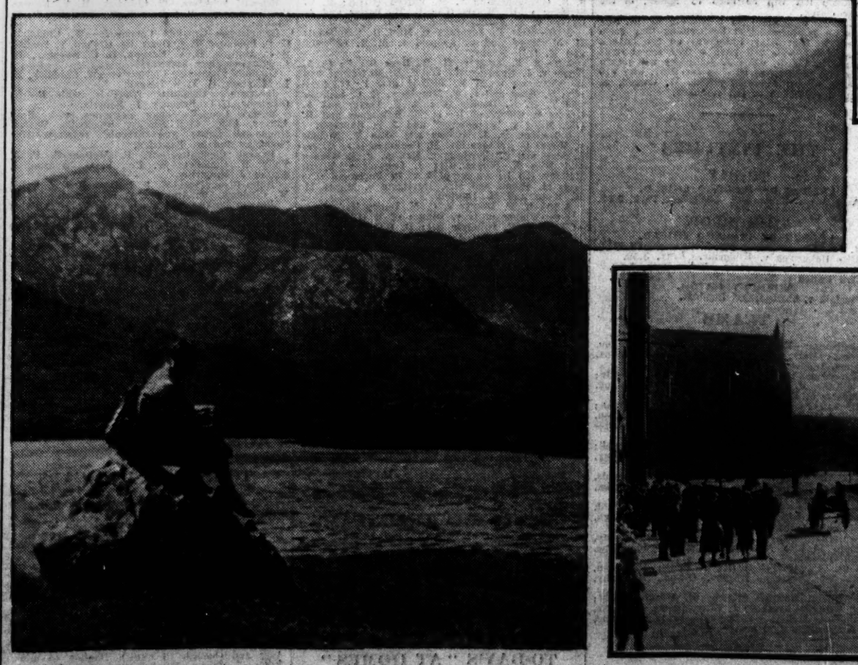

MOUNTAIN SCENERY. The Twelve Pins, in Connemara.

LOOKING UP Winetavern street. By the demolition of the old buildings seen on the right, the whole of Christ Church Arch will be visible from the quays. (See "Irishman's Diary.")

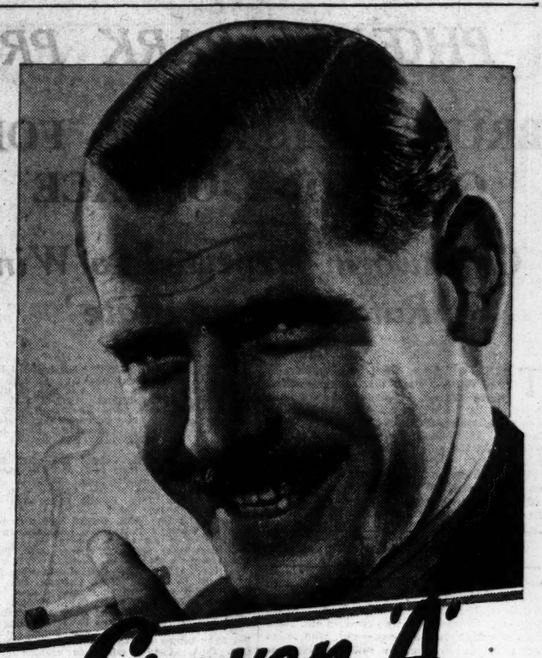

Craven A
ah—now you're talking
—quality every time!
Made specially to prevent sore throats
10 for 7p 20 for 1/2
50 for 2/11 100 for 5/10
and WITHOUT CORK TIPS CRAVEN PLAIN Same price & fine Quality as CRAVEN 'A'
MADE IN LIMERICK
C.A.-868

THE IDEAL AUTUMN HOLIDAY
AT THE WORLD-FAMED
ROSAPENNA HOTEL
(Recently acquired by Mr. H. M. S. CATHERWOOD)
SITUATED IN ITS OWN GROUNDS OF OVER 700 ACRES IN THE HEART OF THE DONEGAL HIGHLANDS.
CHAMPIONSHIP GOLF COURSE. || TENNIS. FISHING, || SAFE SEA AND BEACH BATHING.
UNSURPASSED ACCOMMODATION. H. and C. Running Water in all Bedrooms. Special inter-spring mattresses in all beds. Moderate Tariff. Special en pension terms. No travel restrictions and no rationing.
EARLY BOOKING FOR SEPTEMBER IS RECOMMENDED.
For Prospectus and Room Reservations apply:
Resident Manager: Mr. GRAHAM MOORE, Rosapenna Hotel, Co. Donegal. 'Phone: Downings 4.
Belfast:— W. McCALLA & CO., Ltd. 40/43 Victoria St. THOS. COOK & SON, Ltd. 27 Royal Avenue.
Dublin:— THOS. COOK & SON, Ltd., 118 Grafton St. HEWETT'S TRAVEL AGENCY, D'Olier St.

DUBLIN DISTRICT COURT

MAN'S NEGLECT OF HIS FAMILY

AN ARREST IN ENGLAND

(BEFORE MR. HANNAN.)

When Peter Humphreys, no fixed address, was sentenced to six months' imprisonment, with hard labour, for neglecting his wife and children, Mr. E. H. Burne, solicitor, who appeared for the National Society for the Prevention of Cruelty to Children, said that, notwithstanding the state of affairs on the other side of the Channel and the fact that the people had their backs to the wall, the Society were able to trace people like Humphreys.

Evidence was given that Humphreys left his home in November, 1938, went to England and did not communicate with his wife. During his absence she had drawn £72 in Poor Law relief.

MOTOR CAR CASE

John Shaw, who was stated by the police to have no fixed address, was remanded for a week on charges of driving a motor car while under the influence of intoxicating drink, or drugs. It was stated that he attempted to strike a Civic Guard when he got out of the car.

STREET COLLECTION

John Cantwell, Golden lane, Dublin, was charged with having taken part in a street collection without having a permit to do so. Detective-Officer O'Shea said that he saw Cantwell in Dame street with a "Students' Kids of the Unemployed Scheme" box. In a doorway he tore open the sides of the box. When accosted, he said: "It is a buckshee box." According to the detective-officer, Cantwell made a statement that he had been collecting during the day, and had spent the money on "pints."

The accused man was remanded till Tuesday next.

CHARGE AGAINST A WARDEN

Patrick O'Mara (40), an A.R.P. warden, of Hardwicke street, Dublin, was charged with having obtained money by falsely pretending that he was authorised to collect for air raid precautions work.

Detective-Officer Golden said that O'Mara admitted having obtained about 25s., which he spent. He told people that the money was needed for gas masks, as the Government would not support the A.R.P. scheme.

O'Mara pleaded guilty to one charge of obtaining 5s. He said he was sorry.

A suspended sentence of four months' imprisonment was ordered, O'Mara to take the pledge for twelve months.

DUBLIN ENTERTAINMENT RECORDS

PROGRAMMES FOR NEXT WEEK

In the long history of the Abbey Theatre "The Rugged Path," by George Shiels, has created an unbeaten record. This play is still claiming strong public attention, and owing to the exceptionally heavy booking the directors have decided to retain it for yet another week. Next week will be the sixth of the run. The original cast is still playing.

At the Queen's Theatre, the revue "The Show Goes On" is being held for a further week—the sixth. This will be the third show in one year to have reached its one hundredth performance at this theatre.

Prior to a tour of the provinces, the Gaiety Theatre revue, "Gaiety Revels," is being retained for another week. The management announces that this is Dublin's last chance to see Jimmy O'Dea in this show.

Yet another record will be shattered next Monday. The Theatre Royal's big all-Army presentation, "The Roll of the Drum," will enter on its third week. This is the first time in the history of Ireland's biggest entertainment house that a programme has been retained for over a fortnight.

At the Gate Theatre, St. John Ervine's well-known play, "Anthony and Anna," will be staged by the Clopet-Yorke Company, which has had such a success with "White Cargo."

COTY

RUBENS
LIPSTICK
A clear living-red lipstick, warm and specially designed to set off all the new clear and severe colours of the season—that's the new Rubens "Magnet Red" Lipstick by Coty. Other colours: Light, Peony, Medium, Cherry, Bright, Brick.
1/9 EACH.
From your favourite shop.

MORE NEED THAN EVER for his magnificent service
During the last War the Life-Boat Service rescued over 5,000 lives and saved from destruction over 180 vessels with their cargoes.
In this spirit it will carry on now—whatever the difficulties and dangers.
During 115 years the public of Great Britain has supported this magnificent cause, and the Service relies on you to aid it now.
Send in your contribution, however small, as your share in this great work.
ROYAL NATIONAL LIFE-BOAT INSTITUTION
LIFE-BOAT HOUSE
Boreham Wood, Herts.
The EARL OF HARROWBY, Hon. Treasurer,
Lt.-Col. C. R. SATTERTHWAITE, O.B.E., Secretary.

FROM THE LEGAL DIARY

LAW NOTICES—Monday, September 9th.

IRISH LAND COMMISSION.
(Examiners' Chambers, 89 Merrion square.)

Before Miss Phelan, at 3 o'clock—W. Sewell and others. (S.4568). At 3.30 o'clock—Sorohan (S.5520).

It's a real TONIC —Doctors recommend it
MOUNTJOY
Nourishing
STOUT

PHŒNIX PARK PROGRAMME

BRUM GETS VOTE FOR CHIEF T.-Y.-O. RACE

Gainsworth Expected to Win Rathfarnham Plate

THERE will be no shortage of runners at the Phœnix Park meeting this afternoon. In all, seventy-one horses have been declared for the six races, and with two such outstanding events as the Rathfarnham Plate and the Enniskillen Plate figuring on the programme entertaining sport is assured.

The Rathfarnham Plate is a mile handicap, and the consistent Sunny Star will be here attempting to concede weight all round. In eight races this season she has been only twice unplaced, and her last effort was to win the Maynooth Plate, over the same course and distance, at the First August Meeting. Gainsworth, who receives 4lb. from her, is a high-class three-year-old, who failed by a length to concede 12lb. to Meadow Fescue at Baldoyle. Meadow Fescue also runs, and at a difference of 4lb. must be close up with Mr. E. A. Robinson's filly wherever they finish. Mornas, Sweet Peach and the selected of D. Rogers' pair, Potted Meat or Wine Glass, all look to hold good chances, but the selection is

GAINSWORTH.

Enchantress, the runaway winner of the Phœnix Plate will not be among the runners for the Enniskillen Plate, and in her absence the race has an open appearance. Abrupt, Power, Brum and Bonds Secure seem to be the pick of the eight runners, and preference is for Brum.

An interesting race for the five furlongs handicap at the end of the afternoon is promised, and this may be won by Apsapi, who finished third to Goose Feather and Belle Brandon at Leopardstown. Selections:—

Rathcoole Plate—**Link Up.**
Rathmines Plate—**Alva.**
Rathfarnham Plate—**Gainsworth.**
Enniskillen Plate—**Brum.**
Rathgar Plate—**Boojum.**
Ratoath Plate—**Apsapi.**

TOTE DOUBLE:

Gainsworth and Boojum.

3.0—**RATHCOOLE PLATE** of 100 sovs. Second 10 sovs., third 5 sovs. For maiden two years old. 5f. st. lb.

FRONTALETTO (Mr. I. J. Blake).....Blake 8 10
FALSE CHARM (Sir Harold Gray)...Canty 8 10
CRATLOE PARADE (Mr. N. Halley)..Owens 8 10
GRACIOUS SMILE (Mr. B. Kerr).....Lenehan 8 10
PICKER (Mr. P. McCavana).....Usher 8 10
FLYING FLAME (Mr. R. A. O'Neill)...Arnott 8 10
LAMB'S TAIL (Mr. P. J. Beary).....Owner 8 6
GREY LINNET (Mr. P. J. Beary).....Owner 8 6
MEXICALI ROSE (Miss F. M. Beattie)
Beattie 8 6
FAIR MASK (Mr. J. T. Clinton).....Gleeson 8 6
SCARLET BROCADE (Capt. F. Ifreneh Davis).....Owner 8 6
LOUGH AHERY (Lord Glentoran)..Wellesley 8 6
GREEN FOOL (Mr. J. V. Rank)...Fetherston 8 6
LINK UP (Mrs. R. L. Rogers).....D. Rogers 8 6
SWIFT EAGLE (Mr. P. Valentine).....Hanley 8 6

Above are declared runners.

4 FALSE CHARM. Carried 8-12 when, with Gracious Smile (8-12) and Fair Mask (8-8) unplaced to Captain Oran (8-8), Phœnix Park, July 20 (5f.).

00 GRACIOUS SMILE. Unplaced with 8-5 to Etoile de Lyons (9-0), Curragh, September (6f.). See False Charm.

00 FLYING FLAME. Unplaced with 8-12 to Portora (8-11), Baldoyle, May (5f.).

04 LAMB'S TAIL. Carried 8-9 when fourth of 15 to Slightly Slow (8-4), Junction, August (5f.). Green Fool (8-9) was fifth.

00 GREY LINNET. Unplaced with 8-11 to Oil Can (8-11), Bath, May (5f.).

00 MEXICALI ROSE. Unplaced with 8-10 to Historical Revue (8-10), Leopardstown, August 24 (7f.).

00 FAIR MASK. Unplaced with 8-8 to Red Cross (8-8), Phœnix Park, August 10 (5f.). See False Charm.

00 SCARLET BROCADE. Unplaced with 8-8 to Target (8-8), Baldoyle, August 17 (5f.).

0 LOUGH AHERY. Unplaced with 8-10 to Blackbrand (8-9), Curragh, May (5f.).

00 GREEN FOOL. See Lamb's Tail.

0 LINK UP. Unplaced with 8-5 to Milady Rose (8-5), Baldoyle, August 17 (5f.).

00 SWIFT EAGLE. Unplaced with 8-8 to The Abbot of Hainault (8-12), Phœnix Park, August 7 (5f.).

3.25—**RATHMINES PLATE** of 100 sovs. Second 10 sovs., third 5 sovs. A nursery handicap for two years old. 5f. st. lb

POWER (Mr. F. S. Myerscough)...Wellesley 8 12
TRIAL FIELD (Mr. W. J. Byrne)...Owner 8 9
MAHARANEE (Mr. F. More O'Ferrall) O'Ferrall 8 9
SWEET CAPRICE (Col. Clarke).....Canty 8 5
CAPT ORAN (Mr. M. Arnott).....Owner 8 1
ARCTIC GLOW (Sir Mathew Wilson) Ussher 8 1
EVENING DRESS (Mr. F. F .Tuthill) Ruttle 8 1
ROCBRUENNE (Mr. H. Davis) Donnelly 8 0
ALVA (Sir T. Dixon).....Wellesley 8 0
TIGHRI (Mr. E. V. Kelly).....Farrell 7 13
SWIFT EAGLE (Mr. P. Valentine) Hanley 7 13
FAIR RIVULET (Mrs. D. G. F. Darley) Mangan 7 9
SOLTAIL (Capt. G. H. Bloomfield) F. Parkinson 7 7

Above are declared runners.

13 POWER. Carried 8-10 when beaten 1½l., 2l., by Rosella (7-12) and Kittie (8-1), Curragh Sept. (5f.). Evening Dress (7-13) was fifth of 13 and Arctic Glow (7-13) behind. Carried 8-13 when winning 1½l. same, from Blackboard (9-3) and Slightly Slow (8-1), Phœnix Park, Aug. 7 (5f.).

03 TRIAL FIELD. Carried 9-0 when beaten 2l., ½l. by Adina I. (8-6) and Rations (8-6) Beverley June (5f.).

13 MAHARANEE. Carried 9-0 when beaten 2l., ½l. by Milady Rose (8-5) and The Abbot of Hainault (9-4), Baldoyle, Aug. 17 (5f.). Arctic Glow (9-4) was fifth of 10. Carried 8-10 when winning 2l., 6l. from Rosella (8-10) and Brum (9-0), Curragh July (6f.).

12 SWEET CAPRICE. Carried 8-13 when beaten 1½l. by Warden's Post (8-6), Leopardstown July (5f.). Carried 8-8 when winning 2l., ½l., from Embrasure (8-5) and Polly's Star (8-8), Phœnix Park, May 25 (5f.).

14 CAPTAIN ORAN. Carried 8-11 when fourth of 11 to Blackboard (9-3), Curragh July (5f.). Carried 8-8 when winning neck, same, from Nephele (8-8) and Tighri (8-8), Phœnix Park, July 20 (5f.). Fair Rivulet (8-8) was unplaced.

00 ARCTIC GLOW. See Power and Maharanee.

20 EVENING DRESS. See Power. Carried 8-6 when beaten 1½l. by Footbridge (7-5), Mallow, Aug. (5f.). Carried 8-8 when winning ¾l., 2l. from Carmont (8-12) and Island Chief (8-12), Phœnix Park, July 10 (5f.).

00 ROCBRUENNE. Carried 8-8 when sixth of 25 to Steam Roller (8-8), Curragh, June (5f.).

32 ALVA. Carried 8-0 when beaten 2l. by Etoile de Lyons (9-0), Curragh, Sept. (6f.). Carried 8-7 when beaten 1½l. 2l. by Star Haven (9-10) and Warden's Post (9-2), Leopardstown Aug. 3. (5f.).

33 TIGHRI. Carried 8-10 when beaten ¾l., same by Historical Revue (8-10) and Bonds Secure (9-0), Leopardstown, August 24 (7f.). See Capt. Oran.

00 SWIFT EAGLE. Unplaced with 8-8 to The Abbot of Hainault (8-12), Phœnix Park, Aug. 7 (5f.).

30 FAIR RIVULET. See Capt. Oran. Carried 8-8 when beaten 2l., 6l. by Autumn Lady (8-8) and Brighter Home (9-5), Curragh, June 13 (6f.).

04 SOLTAIL. Carried 7-7 when fourth of 8 to Libre Telegramme (7-10), Junction, Aug (5f.).

3.50—**RATHFARNHAM PLATE** of 300 sovs. (presented by the Government of Ireland). Winner 75 per cent., second 15 per cent., third 10 per cent. of the stakes, inclusive of entrance and acceptance fees, which will be added to the stakes. A handicap for three and four years old fillies. 1m. Age st. lb.

SUNNY STAR (Mrs. G. Robinson) Robinson 4 9 5
GAINSWORTH (Mr. E. A. Robinson) Blake 3 9 1
WINNIPEG (Mr. John Byrne)...Canty 4 8 9
MEADOW FESCUE (Mrs. J. McEnery) McEnery 3 8 7
MORNAS (Mr. T. J. S. Gray).....Canty 3 8 5
PRECIOUS POLLY (Lt.-Col Giles Loder) Fetherston 3 8 3
BALLYDUAG (Mr. E. T. O'Meara) Owner 3 8 2
POTTED MEAT (Mr. T. Rogers) D. Rogers 3 8 2
EVORA (Mr. H. S. Gill).....D. Rogers 3 8 0
SWEET PEACH (Mr D. Malone) Owner 3 8 0
WINE GLASS (Mr. W. Barrett) D. Rogers 3 7 12
BELLE BRANDON (Mr. P. J. Lenehan) Owner 3 7 7

Above are declared runners.

21 SUNNY STAR. Carried 8-13 when winning ¾l., neck from Onward (8-2) and Avena (8-8) Phœnix Park, August 7 (1m.). Carried 8-7 when beaten head by King's Caprice (9-0), with Sweet Peach (7-7) 2l. behind Leopardstown July (7f.). Carried 9-0 when beaten 1½l. by Belrose (8-3), with Mornas (8-0) 1½l. behind Curragh June 27 (1m.).

42 GAINSWORTH. See Meadow Fescue. Carried 9-4 when fourth of 11 to Queen of Shiraz (9-0) Curragh July (1¼m.).

00 WINNIPEG. See Meadow Fescue.

01 MEADOW FESCUE. Carried 8-0 when winning 1l. neck from Gainsworth (8-12) and Mornas (8-5) Baldoyle August 17 (1m. 1f. 80yds.). Potted Meat (8-0) was fourth of 8 and Winnipeg (9-11) behind.

03 MORNAS. See Meadow Fescue, Wine Glass and Sunny Star. Carried 7-13 when winning ¾l., 1¼l. from Dundalgan Wave (8-10) and Epilogue (8-11) Leopardstown July (1m.).

22 PRECIOUS POLLY. Carried 7-11 when beaten 1¼l. by Diamond Link (7-9) Baldoyle August 17 (7f.). Ballyduag (8-2) was unplaced. Carried 7 13 when beaten head by Chico (8-6) Baldoyle August 5 (1m. 1f. 80yds.).

10 BALLYDUAG. See Precious Polly. Carried 8-0 when winning 3l., 2l. from Fire o' London (9-12) and Spun Gold (8-0) Tuam August (7f.).

41 POTTED MEAT. Carried 8-7 when winning ¾l., neck from Ruby Link (8-7) and River Gem (8-7) Junction August (1m. 1f.). See Meadow Fescue.

00 EVORA. Unplaced with 8-9 to Moot Law (9-3) Curragh October (6f. 63yds.).

33 SWEET PEACH. Carried 8-0 when winning 1¼l. 6l. from Mill Boy (8-9) and Bluster (9-5) Curragh July (1m.). See Sunny Star.

00 WINE GLASS. See Belle Brandon. Carried 7-5 when fifth of 14 to Dead Level (8-6) Curragh July (5f.). Mornas (8-0) was behind.

32 BELLE BRANDON. Carried 7-4 when beaten head by Goose Feather (8-10) Leopardstown August 24 (5f.). Carried 9-1 when beaten 3l., 1¼l. by Ladylove (8-10) and Skibbereen Eagle (10-0) Tramore August (7f.). Carried 7-7 when fourth of 12 to Ristbone (7-1) Phœnix Park August 10 (5f.). Wine Glass (8-2) was behind.

4.15—**ENNISKILLEN PLATE** of 200 sovs., of which the second will receive 30 sovs, and the third 20 sovs. For two-year-olds. Colts, 8st. 10lb.; fillies and geldings, 8st. 6lb. 5f. st. lb.

ABRUPT (Mr. W. Barnett).....D. Rogers 9 2
POWER (Mr. F. S. Myerscough)...Wellesley 9 2
WINAWAR (Mr. R. H. Gordon)...D. Rogers 8 10
BRUM (Sir Frederick Freake).....Usher 8 10
BONDS SECURE (Mrs. K. J. Duggan).Canty 8 10
SPORTOWN (Mr. John Hanlon).....Hilliard 8 6
KIT CRAWFORD (Mr. G. A. Harris)...Owner 8 6
DANCING TEARS (Capt. D. Rogers)..Owner 8 6

Above are declared runners.

30 ABRUPT. Unplaced with 8-13 to Star Haven (8-10), Leopardstown August 3 (5f.). Carried 8-10 when beaten 1l., ¾l., by Dunseverick (8-1) and Rose Garland (9-3), Curragh July (5f.).

13 POWER. See Rathmines Plate.

30 BRUM. See Bonds Secure. Carried 9-0 when beaten 2l., 6l., by Maharanee (8-10) and Rosella (8-10), Curragh July (6f.).

02 BONDS SECURE. Carried 9-0 when beaten ¾l. by Historical Revue (8-10), Leopardstown August 24 (7f.). Brum (9-0) was unplaced.

20 SPORTOWN. Carried 8-9 when sixth of 15 to Slightly Slow (8-4), Junction August (5f.). Kit Crawford (8-8) was behind. Carried 8-12 when beaten head by British United (8-12), Curragh June 27 (5f.).

00 KIT CRAWFORD. See Sportown.

00 DANCING TEARS. Carried 8-5 when fifth of 15 to Blackboard (8-9), Curragh May (5f.). Carried 8-6 when fifth of 16 to Avon King (8-10), Phœnix Park May (5f.).

4.40—**RATHGAR PLATE** of 100 sovs. Second 10 sovs., third 5 sovs. A weight for age flat race. 1m. 2f. 50 yds. Age st. lb.

ARD BEE (Mr. W. W. Ashe) .....Owner 4 11 5
DETOUR (Mr. G. O'Donnell).....Hyde 5 11 3
ANOTHER BACHELOR (Mr. E. T. O'Meara) .....Owner 4 11 3
CHUNG LING SOO (Mr. B. Kerr) Lenehan 5 10 12
SHANNON SCHEME (Mr. J. G. Coughlan) .....Owner 4 10 7
GLEN OF AHERLOW (Mr. A. P. Harris) Owner 3 10 7
BOOJUM (Mr. W. J. Parkinson) Parkinson 3 10 7
VENETIAN LACE (Mr. J. C. Tonson-Rye) H. J. Delmege 3 10 7
KILFEAKLE (Lord Charles Cavendish) H. M. Ryan 6 10 2
BUGANDA (Mr. H. B. Massy)...Private 3 10 2
SARAWAKI (Mr. T. Morrow) Sleator, jun. 6 10 2
WINGED KNIGHT (Mr. G. Robinson) Owner 3 10 2

Above are declared runners.

43 ARD BEE. Carried 8-1 when beaten 3l., 1½l., by Gloucester (9-0) and Roe (8-2), Rathkeale Tuesday (1¼m., Egyptian Lace (8-0) was unplaced. Carried 9-5 when fourth of 10 to Potted Meat (8-7), Junction August (1m. 1f.). Glen of Aherlow (8-7) was fifth.

00 DETOUR. See Another Bachelor.

04 ANOTHER BACHELOR. Carried 10-10 when fourth of 8 to Eradicate (11-5), Galway August (1¼m.). Detour (10-2) was fifth.

03 CHUNG LING SOO. Carried 12-3 when beaten 4l., 3l., by Durbar (12-4) and Bonnie Anna (12-4), Tramore August 13 (2m.).

4 SHANNON SCHEME. Carried 11-9 when fourth of 7 to Sanadoon (11-9), Junction August (2m.).

40 GLEN OF AHERLOW. See Ard Ree and Boojum.

02 BOOJUM. Carried 8-10 when beaten 4l. by Fairfax (10-5), Tramore August 14 (1m. 2f.). Glen of Aherlow (8-3) was fourth of 5.

20 VENETIAN LACE. See Ard Ree. Carried 8-1 when beaten 1½l. by Bendigold (8-13), Milltown Malbay, August (1m. 2f. 50yds.).

21 KILFEAKLE. Carried 10-3 when winning neck, same, from Olive's Pet (9-5) and Blazing Fire (9-12), Powerstown, Thursday (1m. 5f. 70yds. hurdles).

43 BUGANDA. Carried 8-4 when beaten 1l., 2l., by Hornas (8-0) and Skibbereen Eagle (8-9), Junction, June (6f.). Carried 7-9 when fourth of 13 to Westport (10-11), Phœnix Park, May (5f.).

11 SARAWAKI. Carried 11-10 when winning 2½l., 4l., from Bonnie Anna (11-3) and Coolnahilla (10-7), Tramore, August 15 (2m.). Carried 10-11 when winning 1½l., 2l., from Toirose (9-10) and Bright Earl (12-0), Killarney, July (1¼m. hurdles).

5.5—**RATOATH PLATE** of 100 sovs. Second 10 sovs., third 5 sovs. A handicap. 5f. Age st. lb.

WESTPORT (Mr. M. Arnott)... Owner a 10 13
GOOSE FEATHER (Ld. Portman) Beary 4 9 0
MARLU (Sir Hugh Nugent) .....Blake 4 8 5
FISHGUARD (Mr. D. Macaulay)....Doyle 6 8 4
LONE WAVE (Mr. W. J. Byrne) Owner 5 8 4
LONE RAY (Lord Charles Cavendish) 7lb. ex.) .....H. M. Ryan 4 8 0
WAINSFORD (Mr. Jas. F. Byrne) Owner 6 8 0
MOYNISH (Sir Harold Gray).....Canty 3 7 12
OVER WONDER (Mr. J. J. Parkinson) Owner 3 7 10
APSAPI (Mr. M. Cuddy).....Owner 3 7 10
RED STRIFE (Mr. F Connon) Parkinson 4 7 7

Above are declared runners.

10 WESTPORT. Carried 10-11 when, with Lone Wave (8-1), unplaced to Tafrynn (9-0), Navan, Wednesday (5f.). Carried 10-11 when winning head, ¾l., from Golden Rain (7-8) and Bottle Bush (7-0), Phœnix Park (5f.). Lone Wave (8-10) was unplaced.

01 GOOSE FEATHER. Carried 8-10 when winning head, ¾l., from Belle Brandon (7-4) and Apsapi (7-7), with Marlu (8-9) fourth of 10, Leopardstown, August 24 (5f.).

44 MARLU. See Goose Feather.

41 FISHGUARD. Carried 9-6 when winning 3l., 6l., from Roe (9-5) and Tonlonvilla (10-4), Tramore, August 15 (1m. 2f.).

00 LONE WAVE. See Westport.

31 WAINSFORD. Carried 7-12 when winning ¾l., 2l., from Sailor's Prestige (7-0) and Anyway (8-5), Baldoyle, August 5 (5f.). Red Strife (7-10) was unplaced. Carried 7-11 when beaten ¾l., 1l., by Dead Level (7-13) and Tsana (7-9), Phœnix Park, July 10 (5f.).

01 LONE RAY. Carried 10-4 when winning 2l., ¾l., from Guardroom (9-11) and Nore Valley (9-7), Powerstown, Thursday (1m. 2f.).

0 MOYNISH. Unplaced with 8-0 to Belrose (7-9), Leopardstown, August (1m. 1f.). See Meadow Fescue.

OVER YONDER. Unplaced with 7-4 to Skibbereen Eagle (8-4), Phœnix Park, August 7 (5f.).

23 APSAPI. See Goose Feather. Carried 8-7 when beaten 1¼l. by Falkirk (8-7), Phœnix Park, August 7 (1m.).

30 RED STRIFE. Unplaced with 7-9 to Diamond Link (7-9), Baldoyle, August 17 (7f.). Carried 7-8 when beaten 3l., 1¼l., by Ribstone (7-7) and Control (9-8), Phœnix Park, August 10 (5f.). See Wainsford.

CURRAGH SELECTIONS

Our Curragh Correspondent's selections for Phœnix Park to-day are:—

Rathcoole Plate—**LINK UP.**
Rathmines Plate—**ALVA.**
Rathfarnham Plate—**WINE GLASS.**
Enniskillen Plate—**ABRUPT.**
Rathgar Plate—**BOOJUM.**
Ratoath Plate—**WAINSFORD.**

WILL OWNERS RISK VALUABLE HORSES?

Unconsidered Aspects of Racing in War Time

FROM OUR TRAVELLING CORRESPONDENT.

LONDON, Friday Night.

EVERYTHING down to the smallest detail is being thought out for the resumption of racing that is due to-morrow week at Hurst Park. Even the prospect of an air-raid has not been overlooked, and we are formally told officially to-day that in the event of an air-raid warning racing will be suspended. It is suggested that the public should make their way to the centre of the course, where they could disperse over as wide an area as possible, and not gather in crowds or large groups. All exits are to be left open for those desiring to leave the course.

The heart of every welsher, and would-be welsher, must beat with an unholy satisfaction when he reads of these precautions for the safety of the public. The principal race of the day has been run. There has been good betting and the favourite has won. The ready money bookmakers face the paying out with trepidation. And then, oh joy, the sirens sound, and the bookmaker finds it is his bounden duty to take cover.

Every Facility Given

Nor is he even compelled to take cover on the course. The gates all are thrown open wide, so as to facilitate his exit. Any sign of excessive haste to get off the course is not counted as an indication of incipient dishonesty. He is immune from the horse-trough. This is the welsher's dream of bliss in earnest, and not even in his most exuberant moments has one of the fraternity let his mind dwell on such an entrancing possibility.

There are many interesting facets in this matter of racing during an air raid, and one that seems to have been a little forgotten in the matter of provision against every possible contingency is that not entirely unimportant consideration, the horse himself. How is he supposed to comport himself when he is lined up at the post, and what the Prime Minister so aptly defined yesterday as the "banshee howlings" of the sirens begin?

Horse and Jockey

He is, perhaps, a horse of equable temperament and would ask nothing better than to be allowed to bolt back quietly to his stable. But his jockey may not, perhaps, have the same contempt for danger and may have the instinct to bolt back uncermoniously to the racecourse stables. A fearful apprentice might even have an overpowering desire to get off him and bolt for the nearest shelter.

A more serious question is the position of the owner of a valuable horse who will have to take the risk, possibly a remote one but not entirely negligible, of having his animal bombed into space. Nearly all the most valuable three-year-olds in the country are engaged in the Hurst Park St. Leger. The Prime Minister has warned us that we must "prepared for heavier air fighting during the present month and that "the enemy should be enabled to magnify and multiply his attacks during September."

A Nice Point

Thus the situation seems to grow worse instead of better, and one wonders whether owners and trainers will risk the sending of valuable horses for a race like the Hurst Park St. Leger, which is due to be run on the 28th of this month. It is a nice point for consideration.

In spite of the general slump in bloodstock prices, colts like Pont L'Eveque, Turkhan and Stardust have a very considerable value, and represent too much money to risk in being blown to bits. However, that is a matter that concerns only the owner.

I imagine that Stardust, although he was beaten by Djebel in the 2,000 Guineas, might bring the biggest money of any of the three colts mentioned, for the simple reason that he is by Hyperion. There is an astonishing demand for any good colt sired by Lord Derby's little horse.

Strong American Liking

American breeders are prepared to take any and every colt by Hyperion that has shown good form, and appear to have deeply implanted the belief that the son of Gainsborough is the great sire of modern times, and that his blood will prove invaluable. They would give any sum in reason could they get the horse himself, but Lord Derby is not prepared to sell, and so they have made offers for practically all of his offspring in training.

The only one they have secured is Heliopolis, for owners of Hyperion colts are determined to stick to them. The good thing about Hyperion is that he has been a good foal-getter, so that even if a proportion of his colts should be exported there will be plenty of the blood left in the country.

GALTEE MORE.

ASSOCIATION FOOTBALL

HOLDERS REACH THE FINAL

EXTRA TIME NECESSARY AT MILLTOWN

DRUMCONDRA..... 3 CORK UNITED..... 2

Last evening, at Milltown, Cork United were defeated in the semi-final of the City Cup by the holders, Drumcondra, who came out on top by the odd goal in five, extra time being necessary. The scorers were: W. Kavanagh (2) and Begley for Drumcondra, and Madden and McCarthy for Cork United. The winners will now meet Dundalk in the final.

Cork probably would have done much better had not Kelly, their outside left, delayed so long with his centres. Time and again he was left with an open field, but the Drumcondra backs had always ample time to cover up. On the one occasion when the left centre smartly, McCarthy swiftly followed up for an equaliser. On the run of the play, Drumcondra should have finished up with a couple of goals more to their credit, but their forwards were never strong in finishing.

The opening score came after eight minutes, when W. Kavanagh raced through, the ball having first rebounded off the Cork goalkeeper. Madden drove home an equaliser five minutes before the interval, and this was the best goal of the match. Drumcondra regained the lead two minutes after the resumption. Harrington held on to a bouncing ball, and before he could clear Begley dashed in and shouldered the ball from his grasp into the net. Twenty-eight minutes later came McCarthy's score from Kelly's centre, and at full time the scores stood level at 2-2.

Cork were on the defensive for practically both periods of extra time, their forwards having apparently spent themselves. W. Kavanagh cleverly turned a pass from Kennedy past Harrington after nine minutes.

Cork United—Harrington; Ross, Duffy; McGowan, O'Riordan, Doherty; Walsh, O'Neill, McCarthy, Madden, Kelly.

Drumcondra—Donnelly; Dunne, Byrne; Ward, Bergin, Hutchinson; Kavanagh (W.), Kavanagh (M.), McNamara, O'Brien, Begley.

BOHEMIANS MAY TURN THE TABLES

LIMERICK LIKELY TO TEST ST. JAMES'S GATE

When Shelbourne and Bohemians meet a keen encounter invariably results, and there is no reason to assume that the match between these two old rivals in the League of Ireland Shield at Shelbourne Park this afternoon will prove any exception. Already they have met this season in the City Cup, and on that occasion Shelbourne won 1-0.

To-day may see a reversal of that form, as Bohemians, who last Saturday gained a narrow win over Bray Unknowns, will be strengthened by the inclusion of two former stalwarts in P. O'Kane and Sean Moore, the latter of whom was a prominent figure in Welsh football last season. The match bears an open appearance, but Bohemians, if reproducing their usual dash in attack, should shoot win.

Limerick have yet to settle down, but they have been by no means unimpressive so far, and are likely to give St. James's Gate a close fight for the points when they meet at Cramlin to-morrow. St. James's Gate, however, are a well-balanced side and ought to emerge on top.

Drumcondra at home will have worthy opponents in Waterford at Yolka Park, but a more attractive game should be that between Cork United and Shamrock Rovers at Cork. Following their City Cup defeat by Dundalk, Shamrock Rovers' team will show some changes. These include the replacement of McCarthy by Palmer in goal and the absence of Leo Ward through injury, whose place at outside left will be filled by Maher, of the reserve eleven.

Brideville have not been impressive so far, and unless an improvement is forthcoming they seem unlikely to beat Bray Unknowns on the latter's ground. Brideville will have a very sound right full-back in Walsh, while J. McGauley will return to his best position at left-half for Bray, who will have the former Limerick player, W. Carroll, as partner for McGinn at left full-back.

THE FIXTURES

TO-DAY

LEAGUE OF IRELAND SHIELD.
Shelbourne v. Bohemians. Shelbourne Park, 3.30.

TO-MORROW

LEAGUE OF IRELAND SHIELD.
St. James's Gate v. Limerick. Cramlin, 3.30.
Bray Unknowns v. Brideville. Bray, 3.30.
Drumeondra v. Waterford. Tolka Park, 3.30.
Cork United v. Shamrock Rovers. Cork, 3.30.

FRIENDLY MATCH.
Dundalk v. Shelbourne. Dundalk.

TEAMS

Shelbourne—Kiernan; Kirwan, Feenan; Fallon, Harris, Doyle; M. Delaney, Holbesch. Byrne, Gannon, Ophert.

Bohemians—C. Landers; J. Meighan, P. Ratcliffe; P. O'Kane, J. Clarke, A. Horlacher; F. Glennon, S. Moore, F. Fallen, Greene, P. Walsh.

St. James's Gate—Flynn; E. Noonan, Gorman; O'Reilly, Dalton, E. Noonan, Kennedy; Jackson, Bradshaw, F. Rogers, Geoghegan. Substitutes—Gaskins, T. Smyth.

Bray Unknowns — Sandes; McGinn, Carroll; Osborne, Scully, McGauley; Doran, McKay, Leacey, Baltz, Meehan.

Brideville—Spain; Walsh, Cullen; Moran, Shields, Matthews; Dunne, Carroll, Boland, Cullen, Shannon, O'Neill.

Drumcondra—Donnelly; Dunne, Byrne; Ward, Deegan, Hutchinson; W. Kavanagh, M. Kavanagh, McNamara, O'Brien, Begley.

Waterford—Daly; Hartley, Myers; O'Mahony, Phelan, Walsh; Morrissey, Cameron, Johnstone, Coad, O'Keeffe.

Cork United—Foley; Ross, Duffy; McGowan, O'Riordan, Doherty; Murphy, O'Neill, McCarthy, Madden, Kelly.

Shamrock Rovers—Palmer; M. Clarke, Healy; Hill, Williams, Creevey; J. Ward, Dunne, J. Clarke, Buchanan, Maher. Substitutes—Murphy. (Meet at Kingsbridge 8.30 a.m. Sunday.)

NEW PLAYER FOR CORK

Jackie Reilly (Cove), late of Shelbourne and Norwich City, has been signed by Cork United, and may play for them against Shamrock Rovers on Sunday. He plays usually on the wing and occasionally at half-back.

LAWN TENNIS

THE HANDICAPS AT ELM PARK

A GOOD PROGRAMME OF MATCHES PLAYED

Rapid progress is being made with the handicap events in connection with the Irish Close Championship meeting at Elm Park, and in one case yesterday the quarter-final stage was reached, Miss M. Walsh qualifying for the last four in the women's singles with a victory over Miss G. Barror. Results:

MEN'S HANDICAP SINGLES—Second Round.

R. E. Law (30) beat H. G. McGarry (15)—6-0, 4-6, 6-4.

Third Round.

C. Nicholson (15) beat V. Gillespie (-3)—6-4, 6-0.

J. Smythe (5) beat A. W. R. Martin (2)—6-9, 6-2, 8-6.

R. E. Law (30) beat G. McDonnell (15)—2-6, 6-4, 7-5.

D. Forster (3) beat C. Leopold (15.2)—6-3, 7-9, 6-4.

WOMEN'S HANDICAP SINGLES—Second Round.

Miss M. Kelly (15.3) beat Miss D. Riordan (15.3)—6-4, 6-3.

Third Round.

Miss M. R. Ryan (15.5) beat Miss B. C. O'Gorman (30)—6-4, 6-1.

Miss M. Walsh (4) beat Miss G. Barror (15.1)—6-4, 6-0.

MEN'S HANDICAP DOUBLES—Second Round.

M. R. Gillespie and K. Keane (-) beat G. McDonnell and C. Nicholson (15-2)—4-6, 6-4, 8-6.

E. H. Porter and A. P. Graves (-3) beat J. W. Miley and I. O'Connor (15.3)—8-6, 6-3.

J. Lee and H. Law (15.4) beat A. E. Johnston and A. F. Bennett (15)—6-2, 7-5.

A. E. Belford and P. O'Farrell (scr.) beat W. Gillespie and A. W. R. Martin (-2)—6-4, 6-3.

S. McAvoy and P. Tyrrell (15.3) beat A. R. McNair and R. Griffin (15.2)—6-1, 6-2.

WOMEN'S HANDICAP DOUBLES—Second Round.

Misses P. Flynn and F. Tunney (5) beat Mrs. O. Keane and Miss I. Harding (15.5)—8-6, 3-6, 6-2.

Misses A. Bacon and C. Wrenn (15.2) beat Misses D. Barror and D. Riordan (15.1)—6-4, 6-4.

Misses G. Good and B. Keane (2) beat Misses B. Hogan and E. Ganly (15.3)—4-6, 6-3, 6-1.

MIXED DOUBLES HANDICAP—First Round.

I. O'Connor and Miss M. Counihan (15.1) beat J. C. Morgan and Miss J. White (15.3)—6-1, 6-1.

"J. Smyth" and Miss H. Moylan (15.3) beat O. G. Giddings and Miss B. Greene (2)—6-3, 6-1.

J. Duff and Miss S. Hogan (scr.) beat A. R. and Miss D. Gillespie (-15)—6-3, 12-10.

H. M. Wood and Miss P. Cowdy (scr.) beat R. Cochrane and Mrs. A. Teevan (-2)—6-1, 6-3.

R. J. and Mrs. Nichols (3) beat J. Devlin and Miss K. Kennedy (scr.)—6-3, 6-3.

Second Round.

D. Miley and Miss B. Jennings (-4) beat G. O'Rourke and Miss D. J. O'Rourke (15.4)—3-6, 6-3, 6-2.

J. Duff and Miss S. Hogan (scr.) beat L. Starkie and Miss M. Brennan (4)—6-3, 6-4.

J. S. Brewster and Miss J. Shubotham (5) beat J. O'Hanlon and Miss M. Dowling (2)—6-4, 6-2.

TO-DAY'S PROGRAMME

12.30—Mr. and Mrs. O. Keane v. J. Whyte and Miss M. Channing.

2.0—Miss D. Good v. Miss M. Blayney (C); Miss P. Goodbody v. Miss P. Vere Hunt (C); A. Miss B. Jennings v. Mrs. A. Teevan (C); B. Miss M. B. O'Carroll v. Miss B. Greene (C); Misses J. Shubotham and H. Moylan v. Miss S. Ashlin and Mrs. A. Galloway (to finish); H. M. Wood v. D. T. McWeeney (to finish); C. Nicholson v. J. W. Miley.

2.30—C. N. Dagg and Miss I. Harding v. J. A. Craig and Miss D. Riordan (to finish) (C); Miss M. Dowling v. Miss D. Barror; D. D. O'Sullivan and E. A. McCoy v. S. O. Forster and R. T. Molyer, D; A. P. and Mrs. McWeeney v. P. O'Farrell and Miss A. M. O'Carroll.

3.0—Mrs. R. J. Nichols v. Miss S. Curley (C); S. S. Oh Eigeartaigh v. M. Purcell (C); E. R. C. Stringer v. H. Morris (C); E. H. Porter and A. Graves v. Miss Counihan and D. O'C. Miley (C).

3.30—Miss B. Jennings v. Miss D. O'Sullivan; H. M. Wood and C. Leopold v. A. R. Gillespie and O'B. Keane.

4.0—R. F. Regan v. H. H. Dove (C) F; C. A. Kemp v. J. Kennedy (C) G; P. D. McWeeney and R. Matthews v. A. E. Belford and P. O'Farrell (C); P. Bergin and C. Murphy v. R. O. Stringer and T. H. K. Dunlop (C); E. H. Porter and A. Graves v. winner of D; D. T. McWeeney and D. O'C. Miley v. "J. Smythe" and J. S. Brewster.

5.0—Mrs. R. J. Nichols and Miss M. Nichols v. Misses G. Jackson and M. Counihan (C); Misses J. Scott and P. Goodbody v. Mrs. A. P. McWeeney and Miss N. Stoker (C); J. Conway v. P. M. Ballagh (C); winner of F v. R. Buchanan (C); Miss M. Hynes and Mrs. Harriman v. Misses M. R. Ryan and M. Dowling.

5.30—R. T. Molyer v. C. N. Dagg, H. 6.0—Winner of G v. winner of E (C); winner of L v. A. E. Gillespie (C); D. O'C. Miley v. T. H. K. Dunlop (C); J. Sheehan v. P. Read (C); A. E. Belford and P. O'Farrell v. S. McAvoy and P. L. Lyons; "J. Smythe" and Miss H. Moylan v. winners of C.

7.0—W. Gillespie v. P. Purcell (C); J. McHale v. R. O. Forster (C); Miss N. M. Conway and Miss B. Good v. Miss B. Greene and Miss M. Strahan (C); J. Devlin v. winner of H.

DUBLIN V. PROVINCIAL LEAGUE

A match between a Dublin team and a team representing the Provincial League will be played at Elm Park to-morrow. The teams are:—

Provincial League—McArdle, T. J. Fitzsimons, R. C. Jennings (captain), P. Tynan, Mrs. O'Donoghue, Miss B. M. Jennings.

Dublin—P. Read, J. McHale, M. Solomons, H. Morris, Miss M. Nicholls, Miss M. Blayney.

CONNAUGHT TEST TEAMS

The following teams have been selected by the Connaught Council to take part in a test match at Clonalis, Castlerea, to-morrow (2.30):—

North—W. Jennings, P. Hennigan, J. Martin, A. Rogers, Mrs. Newman, Mrs. Wilson, Misses R. and M. Flattery.

South—J. Lowry, E. Lee, J. McEllin, J. Molloy, Mrs. Brandt, Mrs. Flannery, Miss Blake, Miss M. Thornton.

TO-DAY'S "AT HOMES"

Leinster Club—At Observatory lane, Rathmines, 2.30.

Swords Club—At Swords.

LAWN TENNIS.—A specially contributed article appears every Saturday in "THE IRISH FIELD." —(Advt.)

RUGBY FOOTBALL

THE SEVEN-A-SIDE COMPETITION

ALL THE SENIOR TEAMS TO TAKE PART

The seven aside competition in aid of charity,

THE STOCK MARKETS

SATISFACTORY WEEK CLOSES IN CHEERFUL FASHION

DUBLIN

Trading was on a more restricted scale on the Dublin Stock Exchange yesterday due to week-end considerations, but small support was still in evidence for local securities, which closed on a good note. British Industrials relapsed into quietude again.

Home Government Funds held steady to firm, apart from Financial Agreement Loan, which came on offer, and relapsed 17/6 to 100½. Conversion Loan added a fraction, and New Land Bonds gained 10/- at 103½. 3½ p.c. War Loan was unchanged at 101⅝. Banking issues were in strong demand, and Hibernians advanced 15/- to 81, Munster and Leinsters 1/3 to 89/-. Nationals 1/6 to 31/-, while Provincial Old gained 1/- at 30/-. Guinness units closed below the best, but were still a shade harder on the day at 71/9. Dublin Distillers "A" rose 10 to 2/11½. Rails were quiet, but harder, and Great Southern Grar. rose to 19½. Carroll Ord. added pence at 22/11½, and Irish Sugar Pref. tended higher, while May Roberts (Ireland) Ord. were 1/- higher at 40/-. The rest of the Irish Industrial list presented a firm appearance, but in mostly nominal marking. Courtaulds improved to 28/6, and other British industrials advised generally better.

OFFICIAL QUOTATIONS

GOVERNMENT FUNDS—3½ p.c. Fourth National Loan (97) 96¾; 4 p.c. Conversion Loan (102¾) 103; do. (under £200) (102½) 102¾; 3¾ p.c. Financial Agreement Loan (101) 100⅞ *100⅛; do. (under £200) (100) 100; 4 p.c. Exchequer Bonds (103) 103; do. (Deed) (102¾) 102¾; 4½ p.c. Land Bonds (under £200) (106⅛) 106⅞; do. New (103) *103½, and 4 p.c. Land Bonds (100) *100. **BRITISH FUNDS**—3½ p.c. War Loan (105⅛) 105⅛. **BANKS**—Bank of Ireland (24½) 24½b; Hibernian (71½) 84; Munster and Leinster (87/9) 89/-; National (29/6) 31/-, and Provincial Old (29/-) 30/-.

BREWERIES AND DISTILLERIES—Dublin Distillers "A" (2/-) 2/11½, and Guinness Ord. (71/6) 71/9 72/6 72/3 71/9. **RAILS, TRAMS, ETC.**—Great Northern Ord. (12¼) 2b 5a; do. Guar. (18) 18b 20a; Great Southern Ord. (6) *6; do. Pref. (8) 6½b 7½a; do. Guar. (19) 19½; do. Deb. (45½) 46b 48a; Dublin Tram Ord. (8/6) 8·6b 8/9a, and do. Pref. (19/9) 19/9. **GAS**—Alliance Gas (9) 9b, and C. (9) 9b. **BAKERY AND MILLING**—Johnston Mooney Ord. (25/8) 25/9b. **DRAPERIES**—McBirney Ord. (1/-) 1/-b.

IRISH INDUSTRIALS—Allied Ironfounders "A" Ord. (3/-) 3/-b; Arklow Pottery Ord. (16/-) 17/6a; Assoc. Chocolate Deb. (9) 8¾b 9¼a; Assoc. Properties Pref. (20/6) 20/6b; Bovril Pref. (17/-) 17/-; Carroll Ord. (21/9) *22/11½; do. Pref. (23/-) 23/b 24/a; Cement Ord. (30/-) 30/-; Fry-Cadbury "A" Pref. (21/-) 20/-b 21/-a; Goodbody Ord. (22/-) 21/9; Goulding Ord. (24/-) 23/b 24/-a; Independent Pref. (28/6) *28·6; Irish Sugar Pref. (23/3) 23·6; Irish Tanners Ord. (8/-) 8/-; Irish Worsted "A" Ord. (5/-) *5/-; Jordan (L.) Pref. 19/-b 21/-a; May Roberts (Ireland) Ord. (39/-) 40/-; do. Pref. (21) 20·b 21/-a; Powell (T.) Deb. (19/3) 19/3; Solus "A" Ord. (32/6) 32/6b; do. "B" Ord. (32/6) 32·6b; Sunbeam Wolsey Ord. (29/-) 28,9b; do. Pref. (26·6) *26/6.

BRITISH INDUSTRIALS—Australia ¾ p.c. 1948/53 100⅛; Courtaulds Ord. (28/11½) *28/6.

*Odd lot. ‡ asked. b bid. c cash.
(Previous prices in parentheses.)

IRISH BANKS' RATE

Irish Banks' rate (changed Oct. 26, 1939) ... 3 %
Loans on Government Stocks transferred ... 3½%
Deposits under £2.000 ... 1 %
Deposits of £2.000 and over ... 1¼%
The foregoing rates are subject to variation.

CHANGES ON WEEK

The following are the rises and falls in stocks and shares dealt in on the Dublin Stock Exchange during the past week, as compared with the prices recorded or dealt in on August 30th :—

	Prices. Aug. 30.	Prices. Sept. 6.
RISES.		
Conversion Loan	102¾	103
Fin. Agreement Loan	100⅛	100⅞
Land Bonds	106½	107½
Irish Sugar Deb.	100	101
War Loan	101	101⅛
Dublin Corp. 4 p.c. 1955-1960	93½	94
Bank of Ireland	24½	24⅝
Hibernian Bank	71	72
Mun. and Leins. Bank	87/0	89/0
National Bank	29/6	31/0
Provincial Bank	29/0	30/0
G.N.R. Ord.	4	6
G.N.R. Pref.	5½	8
G.S.R. Guar.	19	19½
G.N.R. Debs.	42	43
Courtaulds	27/6½	28/6
Guinness Pref.	13½	13⅝
Grand Canal Ord.	30/11	30/0
Alliance Gas Debs.	92	94½
Johnston, Mooney Pref.	23/1	23/9
Johnson, Mooney Debs.	8½	8⅝
Carroll Ord.	21/9	22/11½
Cement Debs.	105	105
Goulding Ord.	23/0	24/0
"Indept." "B" Ord.	37/0	39/6
Irish Sugar Pref.	23/0	23/9
Jordan Ord.	23/0	24/0
May, Roberts Ord.	39/0	40/0
Solus "A" Ord.	32/0	32/6
Solus "B" Ord.	31/6	32/6
Sunbeam Wolsey Ord.	28/9	29/0
Sunbeam Wolsey Pref.	24/3	25/6
Imp. Chemical Ord.	25/0	26/0
Imp. Tobacco Ord.	90/1½	95/0
Britain and Ireland		+4/10½
FALLS.		
4th National Loan	97½	96⅛
Galway Harbour 4 p.c.		
Guar. Red.	93½	93
G.N.R. Ord.	2½	2¼
G.S.R. Debs.	47	45½
Dublin Distillers Ord.	1/6	1/3
Dublin Distillers "A"	3/0	2/11½
Guinness Ord.	72/6	71/9
Alliance Gas Ord.	23/0	22/9
Goodbody Ord.	22/3	21/9
Vickers Ord.	13/3	13/0
Coats Ord.	29/0	28/9

LONDON MONEY MARKET

As expected, the British Treasury intimated to the clearing banks that a further subscription of £20,000,000 in aggregate would be required in respect of Treasury deposit securities during the coming week. The low level at which bankers' balances at the Bank of England were shown in Thursday's Bank return had made it clear that further funds would be required to cover the revenue deficit, especially as the Treasury has to meet further interest payments on Government stocks shortly. The results of the weekly Treasury bill tender provided no surprises. The average rate was £1 0s. 7.01d., compared with £1 0s. 6.31d. last week.

Conditions in the market actually showed no material change.

Silver prices were maintained at 23⅞d. per ounce for spot and 23½d. for forward. There were no important changes in foreign exchange rates.

Centre	Sept. 6 Closing Rates	Sept. 5. Closing Rates	Parity before 30/9/31
New York*	4.02½	4.03½	4.86⅝
Montreal*	4.43	4.47	4.86⅔
Geneva*	17.65	17.75	25.22
Madrid	37.25 sellers	37.25 sellers	25.22
Stockholm*	16.85	16.95	18.15
Alexandria	97⅜	97⅝	97.5
Athens	515 sellers	515 sellers	375
Helsingf's	175	205	193.2
Lisbon	99.80	100.20	110
B. Ayres*	16.90	17.13	47.577
Lima	22½	25⅛	
M'video	23½	26⅞	51⅞
Rio de Jan.	nom	nom	5.69
Valparaiso	95.00 sellers	95.00 sellers	
Calcutta	17⅝	18⅛	18
Hong Kong	14⅞	15⅛	14⅞
Kobe(p.y.)	13⅞	14⅜	42
Shanghai	3⅝	4	
Singapore	28⅛	28⅝	28⅛

*Rates fixed by Bank of England. All others are free market rates

DIVIDENDS AND REPORTS

Boots Pure Drug.—Quarterly dividend 6 per cent. (Same.)

Cowans Sheldon.—Dividend 10 per cent. for year. (Same.)

Express Dairy.—Interim 3 per cent. (against 2 per cent.).

Transport Services.—Final dividend of 6 per cent., making 10 per cent. for the year (against 5 per cent.).

The Alliance and Dublin Consumers' Gas Co. recommends a dividend of 3½ per cent. (6 2-5d. per unit) on the Consolidated Ordinary Stock for half-year ended 30th June, 1940 (last year 4 per cent.); £1,687 forward (against £6,979 brought in). Meeting, Dublin, September 26th.

W. H. Dorman and Co.—Net profits are up from £21,125 to £26,970. Ordinary Shares, which returned to the dividend list for 1938-39 after many years' absence are to receive 1½ per cent. (against 12½ per cent.)

LONDON METALS MARKET

TIN was 10/- to 15/- per ton higher for cash, with forward occasionally 5/- up. Standard cash quoted £256 to £256 5/-, three months £257 to £257 5/-; settlement £256 5/-. Sales 100 tons, cash at £256 5/- three months £257 5/-; East nominally £258 5/- to £260 5/- per ton. ANTIMONY quiet. English regulus spot 99 per cent. £94 to £95, foreign do. £92 to £93 per ton.

COMPANY NOTICES.

IRISH SHELL, LIMITED.

4½% REDEEMABLE CUMULATIVE PREFERENCE SHARES.

Notice is hereby given that the Transfer Books of the above Shares of the Company will be CLOSED from 16th to 30th SEPTEMBER, 1940, both days inclusive.

By Order of the Board,
J. M'DONNELL, Registrar.
21 Dame street, Dublin.
5th September, 1940.

PARKERS BURSLEM BREWERY LIMITED.

Notice is hereby given that the Transfer Books of the 4 per cent. First Mortgage Debenture Stock and the 4 per cent. A Mortgage Debenture Stock of this Company will be Closed from the 16th inst. to the 30th inst., both days inclusive.

R. N. BENSON, Secretary.
Dated: Burslem, September 1st, 1940.

LONDON CLOSING PRICES

*Ex div. †Ex rights. ‡Dealings prohibited. §Ex bonus.

BRITISH FUNDS, ETC.

	Closing.	Rise or Fall
Consols 2½%	76	74¼* +⅛
Do. 4%	100⅝	100⅛ +⅛
3½% War Loan	101½	101⅝
War Loan 5% fully paid	100⅝	100⅝
Funding Loan	112⅞	113⅛ +⅛
Victory Bonds	109⅛	110¼
3% Conversion Loan	101⅜	101⅜
2½% Do.	100⅜	100⅜
5% Do.	109⅛	109⅜
2½% Land (1903)	78½	80½
2½% Land Bonds	105	107
India 3%	79	79½*
Do. 3½%	91½	92*
Local Loans	86⅝	86½
National Def. 3½%	100⅜	100⅝*

DOMINION AND COLONIAL STOCKS.

Security.	Price.	Rise or Fall.	Security.	Price.	Rise or Fall.
Aust. 5% '45-75	103	+¼	Qld. 5% '40-60	100½	
4% '55-70	101½		B. Ai. 5% '54-64	94½	
3½% '48-53	100	+½	5% '55-65	100½	
4% '40-60	100		E. Aust. 5% '45-75	101¾	
N.S.W. 5% '45-65	102½		4% '40-60	100	
4% '42-62	100		Vic. 4% '40-60	99*	
N.Z. 3% '52 55	86½		5% '45-75	101½	
3½% '55-60	94½		W. Aust. 5% '45-75	100	
Nigr. 6%	113½		4% '42-62	99	

BRITISH RAILS.

Gt. Western	29	Do. 1st Pref.	31½ +1
Do. 5% Pref.	78½	Do. 2nd Pref.	10
L.M.S. Ord.	12	L.P.T.B. 5% A	113
Do. 4% Pref.	45½	Do. 4½% A	107
Do. 5% Rd. Pf.	73½ +1	Do. 5% B	104½
Do. 4% Pf. '23	32½ +1	Do. "C"	28
L.N.E.Pf.Od	2¼ +¼	5th. Pf. Ord.	43½
Do. Def.	1¼	Do. Def. Ord.	10 +¼
		Do. 5% Pref.	75½

COLONIAL AND FOREIGN RAILS.

Ar.Gt.W. 5% Deb.	20½	B.A. & West Do. 4% Db.	3 33 +1½
B.A. Mid. 4% Deb.	52½	Do. 4% Db.	85½
B.A. Gt. Sth. Do. 4% Db.	4 41	C.Arg. 4% Db. Do. 5% Db.	29 +½
B.A. & Pac. 4% Deb.	47½	'79-'81	99 +1½
Cord. 4% Deb.	47½	Cord. 1st Db.	60
Do.Con.4½%		Gd.Tk.4%Gr.	102
Deb.	19½	San Paulo	27½
Cl. Arg. Ord.	3½		

FOREIGN BONDS.

Braz. 4½% '27	18	Do. 5% '12	10½
Do. 5% Fd. '98	37 +1½	Czecho-Slov.	25:
Do. 30Yr. A	36½	Egypt. Uni.	66 +1
Do. 40Yr. B	24½	French Loan	8*
Chi. 4½% '88	29	German Pat.	12
Brazil 5% F.	26 +¼	Do. Pet. Dr.	45/0 +3/0
		V.O.C. Hlds	1⅜ +⅛

BANKS.

Bk. of Eng.	329	Midland	75½ +1½
Bk. of Mont'l	45	Nat. Prov.	37/0 +0/9
Barclay A.	9⅞	Stand. S.A.	11 +¼
Lloyds	44/6 +1/0	Westminster	63/0
Martins	81½	Do. 24.£1 p	66/6 +0/6
Nat. Prov.	66 +1		

BREWERIES AND DISTILLERIES.

Bass Ratcliff	108/0	Guinness	73/0 +2/0
Br. of Van	19/0‡	Ind Coope	66/0 +1/0
Distillers	56/0	Watney Def.	47/0
N.Af. Brew.	93/0 +0/6		

DRAPERY AND STORES.

Burton	3½	Marks & S	37/2
Gamage	9/0	O.K. Bzrs A	15/8
Harrods	29/6 +1/0	Woolworth	58/6 -0/9

ELECTRIC SUPPLY.

City of Lond.	21/6*	Edmundsons	22/3
Co. of Lond.	29/0 +0/3	Lancashire	25/9

ELECTRICAL EQUIPMENTS.

Assoc. Elec.	35 0	B. Rdy G.B.	24/6
Br. Insuld.	39½	Gen. Elec.	69/0
Callenders	29⅝	Henley's Tel	16/6
Crom.Park'n	14/9	Siemens	18/0
English Elec	25/6	Unson & Ph	1⅞

INSURANCE.

Alliance	15½	Prudential	19½
Ldn. & Lan.	21	R. Exchange	6⅞
Pearl	12½	Royal	6⅞
Phoenix £10	9⅝	Sun Life	5¼

IRON, COAL AND STEEL.

Allied Iron.	7/6	Guest Keen	20/6
Babcock & W	32/6 +0/6	Hadfields	20/1½ +0/1½
Baldwins	4/3 +0/1½	Peas & P.	11/9 +0/3
Bolsover Col	39/0	Powell Duff.	12/6 +0/3
Brown(John	22/3	Pressed Steel	13/9 +0/3
& A	16/0	Vickers	20/0 -0/6
Cammell, Ld.	6/0 +0/1½	Wm Dunbam	24/6 +0/9
Colvilles	17/4½ +0/1½	Staveley	39/3* +0/6
Consett Iron	6/0 +0/1½	Stew & L.Dt.	37/1½ +0/4½
Cory (Wm.)	9⅝	Thomas (R.)	2/6
Dorm.an Long	16/6 +0/6	Utd Steel	17/1½ -0/1½
Firth Brown	2½	Vickers	13/3

LAND AND INVESTMENT.

Cov Garden	3⅛	Hudson's B.	23/0
Forestal Ld.	20/6	Sudan Plts.	17/6 +0/6

MOTORS AND AEROPLANES.

Austin (5/-)	15/0	Ha-ker Sid.	10/0 +0/6
Bonlton & Pl.	5⅛	Leyland	29/0
Bristol Aero.	9/0	Morris	22/3 +0/3
De Havilland	1⅛	Rolls Royce	31½
Fairey Avn.	11/6	Standard	12/0
Ford	16/0 +0/3	Tilling (T.)	1¼

NEWSPAPERS.

Allied News.	9/0 +0/3	Dly. Mail 1st	11/0
Assoc. Def.	6/0	Sun. Pictorial	12/0

NITRATES.

Lautaro Pf.	4/0 +0/6		

OILS.

A. Iranian	1½	Lobitos	1½
Do. 8% 1st Pref.	22/9	London and Thames H.	⅛
Do. 9% 2nd Pref.	20/9	Mex Engle.	4/10½
Apex (Trin.)	25/6 +0/3	Phoenix	2/6
Attock	1½	Royal Dutch	21:
Burmah	2½	Shell	1⅞
Can Eagle	4/0‡	Trinidad	3½ +⅛
Kern Oil	3/4½	Do. Pet. Dr.	45/0 +3/0
A-Ecuad.	15/9 +0/3	V.O.C. Hlds	1⅜

RUBBERS.

Allagar	0/7½	Asiatic	8/1½
All. Sum.	8/3 -0/4½	Malacca	11/0
Anglo Dutch	14/6	Malayalam	24/3 +0/6
A. Java 1/-	9/8	Merlimau P.	2/4½
Anglo-Malay	5/8 +0/6	Orient Trust	7/6
Bata Tiga	21/9	Pataling	26/10½
Bukit Mert	2/11½	Rambutan	1/0
Cent. Perak	1/4½	Rubber Tst.	25/11½ +0/1½
Chersonese	1/8	Sedenak	21/6 +1/1½
Cheviot	2/7½	S. Siput	1/6
Cicely	2/0	Taiping	1/0
Dlasingra	6/10½	Tandjong	12/3
Gid Hope	13/1½ -0/3	Do. Malim	7/6
Grand Canl.	2/7½	Telagaredja	7/6
Highlands	20/7½	U.Sua Bet'ng	41/6 +0/3
Java Amal.	7/6	Un. Sum. L/	0/4½
Jugra Lands	7/6	Yallambrosa	5/3
Kuala Lump	18/0	Yam Seng	2/0
Broome Sel.	2/0 +1½		

REFRESHMENT AND FOOD.

Aerated B.	6/3	Lyons (J.)	4
Bovril Def.	19/6	Maypole Def	1/7½
Horne & Col.	2/9	Scribbans	3/0
Internat. Tea	10/9	Schweppes	15/16

SHIPPING.

Coast Lines	6/6	Furness W.	17/3
Clan Line	3½	P. & O. Def	19/3

TELEGRAPHS, TELEPHONES.

Cab.&W.Ord	20½ +½	Marconi	19/0
Do. 5½% Pf	86½	Oriental Tel.	2½
Do. 4½% Pf	80	Radio Corp.	7

TEXTILES AND ART. SILK.

Bleachers	2/9	Courtaulds	28/9 +0/6
Brad. Dyers.	3/4‡	Engr. Cotton	1⅞
Br. Celanese	4/0 +0/1½	Fine Spin.	3/0
Calico Print.	4/1½	Lister	4/0
Can. Celan.	5⅜	Patons & B.	2¼
Crats	29/6	Whitworth a M	1½*

TOBACCOS.

Br. Am Tob	32⅝*	Imp. Tobac.	4⅝ +1½
Carreras A.	4⅛	Do. Canada	31
Do B	10/6 +0/3	Tob.Secs.Tst	2⅞
Gallaher	9 15/16 +1/16	Utd. South.	4⅞

MISCELLANEOUS.

Burma Corp.	7/9 +0/3	Nundydroog	1½
Champion R	31/3	Oberegum	9/0

RHOD. AND EAST AFRICAN.

Cem. & Mtr	31½	Rhod Sel.	9/9
Chartered	17/3	Rhokana	8⅛ +¼
Gnbe & Ph	21/0 +0/4½	Roan Antel.	13/1½
Ldn. & Rhd.	2/0	Selec. Trust	7/1½ +0/3
Rezendo	2½ +⅛	Vic Falls	3¼
Rhn. Ang A	14/7½	Wankie Col	8/6
Rosterman	2/6 +1½		

COPPER.

Mount Lyell	21½	Rio Tinto	16½

AUSTRALIAN.

Bkn.H.Prop.	12½	S. of Gwalia	1 16
Do. South.	20/6 +0/6	S. Kalgurli	9
G. Bld. Prop.	6/6	Sulphide	5/0
Lake V & Star	16/9	Wiluna	4/6 +0/3
N. Bkn. H.	11 15/16	Zinc Corp.	2½

TIN.

Am.Tin.Nig.	6/0	Kramat P.	3/9
Ayer Hitam	7/8	London Tin	3/0
Bisichi	5/6	Malayan	1 11/32
Chibaing	14/9 +0/3	Malaya	14/9 +0/3
Ipoh	1 3/16	Petaling	18/9 +0/3
Kamunting	7/6	Tronoh	15/16

WEST AFRICAN.

Ariston	8/4½ +0/1½	G.C. Selec.	9/3
Ashanti	2/9 +1⅛	Kwahu	2/6
Bibiani	17/0 +0/6	Marlu	5/6 +0/1½
Amal. Bkt.	3/9 +1½		

FOOD AND PRODUCE MARKETS

CATTLE.

GRAIN.

DUBLIN GRAIN.—Wheat in fair supply, with demand and prices showing little change at 34/- to 35/-. Oats generally slow to place at—Whites 13/- to 14/6, blacks 12/- to 13/-, and barley 30/- to 33/- per barrel.

THE BALTIC.—WHEAT steadier for Canadian descriptions, with Australian sorts unaltered. The following are f.o.b. quotations:—No. 1 Northern Manitoba (St. John) half Feb. 33/9, No. 2 ditto 32/6, No. 1 Northern Manitoba (Vancouver) Sept. 20/6, No. 2 ditto 25/6, Australian bulk Sept.-Oct. 26/9, bags ditto 28/3. Rosafe new crop Jan. 24/3 ex 480lb. MAIZE steady. Mixed unsalted dull. Plate Sept. 13/-. No. 2 white flat African bulk Sept.-Oct. 17/-, No. 3, also No. 5 ditto 16/9, No. 3 yellow round ditto 17/- per 480lb. BARLEY dull, and Plate grades 3d. per qr. lower, but Australian unchanged. Plate (64-65 kilos) Sept.-Oct. 12/9 per 400lb.; No. 1 Australian Chevalier Sept.-Oct. 29/6, No. 2 ditto 28/- per 448lb.

MARK LANE CORN.—WHEAT—English 65/3 at farm, seed 67/6 to 72/6 per 504lb.; all grades 45/- per 480lb. c.i.f. Imported feeding 27/ 4/10 per 480lb. delivered. FLOUR—National straight run fixed at 25/6, all English straights 25/6, Canadian 26/-. Australian 25/9 to 26/- (bags included) per 280lb., delivered. MAIZE—Imported feeding whole Cinquantins £11 5/-, other varieties £10 per ton. Maize Meal—Home-milled feeding £11 7/6, mixed white imported £11 5/-, yellow ditto £11 5/-, hominy chop imported £11 5/- per ton ex store. BARLEY—English malting 70/- to 95/-, feeding 58/- per 448lb. at farm, Chevalier (bags) 64/-, other grades (bags) 53/9 per 400lb. ex store. OATS—English feeding 42/- to 44/6, milling 45/6 at farm, black and grey seed 50/- to 55/- per 336lb., all grades 43/5 per 320lb. ex store. WHEATFEEDS—Fine home-milled for feeding £8 12/6; bran, straight run from white wheat 16/-; imported pollards, bran middlings £8 12/6 ex store; ditto from other countries £8 12/6 c.i.f.; Australian white £9 12/6 ex store per ton.

PROVISIONS.

DUBLIN POTATO.—Supplies light, and clearing well at 6/- per cwt. for best table classes.

DUBLIN FISH.—On offer, 18 packages salmon, 16 boxes lobsters, 60 boxes herrings, 200 boxes mackerel, and a fair amount from country and local senders. Demand fair at—Salmon 2/- to 2/9, trout 1/11 to 2/4, turbot 6d. to 1/3, brill 3d. to 1/1, soles (black) 7d. to 2/- per lb.; lobsters, 4/- to 18/- per 13; herrings 19/- to 40/-, mackerel 7/- to 15/-, plaice 40/- to 110/-, dabs and flounders 15/- to 34/-, ray 13/6 to 26/-, whiting 15/- to 37/-, and codling 16/- to 25/- box.

DUBLIN POULTRY.—Market well supplied with all classes, which met a steady trade, with values firm to dearer, for chickens, 1/- to 1/1 per lb.; smalls, 1/- to 1/6 each; fat ducks, 10d. to 1/- per lb.; seconds, 1/6 to 2/6; old, 6d. to 1/-; grouse, young 2/6, old 1/6; wild duck, 1/-; grey plover, 8d. to 9d.; grazers (best), 9d. to 10d.; rabbits, 6d. to 9d. each.

CARDIFF.—There has been little change in provision markets during the past week. The demand for bacon reached a fair volume, and the supplies of butter available were well absorbed. Wholesale prices:—The advance in egg prices was the feature, Eireas being advanced 3/- per 120 to 22/6 to 27/6. Bacon was quoted 113/6 to 141/6 per cwt., hams 118/6 to 128/6 per cwt., butter 150/- per cwt., poultry, chickens 1/8 to 1/6, and hens 8d. to 12d. per lb.

GRIMSBY FISH.—Plaice 21/-, large lemon soles 41/- to 24/-, medium 18/6; small haddocks 9/- to 11/-, medium 10/- to 11/-, jumbos 10/- to 12/-, sprags 10/- to 11/6, hake 12/- to 13/-, roker 12/- to 13/-, large halibut 16/-, small 15/-, dogfish 10/6, whiting 9/6, dabs 9/- to 14/-, coalfish 9/- per stone.

LONDON.—BUTTER—Importer to wholesaler 143/-, wholesaler to retailer 150/- per cwt., and retail price 1/- per lb. BACON and HAMS—Wiltshire cut sides 113/6, three-quarter sides 122/6, spencers 111/6, middles 122/6, backs cut in U.K. 141/6, cut outside U.K. 131/6, streaks 84/6, clear bellies 89/6, gammons or hams, green 118/6, smoked 128/6, Ulster rolls, boneless green 123/6, smoked 133/6; Ayrshire rolls, boneless and skinless 126/6 to 157/6 per cwt. LARD—Importer to wholesaler 64/-, wholesaler to retailer 69/- per cwt., and retail price 9d. per lb.

MANCHESTER MEAT.—Plentiful supplies of home-killed beef and lamb; quality very satisfactory. HOME-KILLED—Beef sides 7d. to 9d., hindquarters 8d. to 10d., forequarters 6d. to 8d.; first quality lamb 1/-, veal calves 11d.; pork, best 10/- to 1/0½, heavier sorts 9½d. IMPORTED—Beef forequarters 6d.; mutton 6½d., lamb 9d.; pigs 9d. to 9½d.

MANCHESTER.—BUTTER in steady demand on the full ration basis. First-hand price 143/-, wholesalers 150/-. BACON—Allotments are quite sufficient for the ration, which is being well taken up. BLN and Ulsters—Wiltshire cut sides 113/6, three-quarters 121/6, Spencers and Cumberlands 111/6, middles 122/6, backs cut in U.K. 141/6, cut outside U.K. 131/6, streaks 84/6, clear bellies 89/6, fores and squares 104/-, fore hocks and picnics 82/-. Northern Ireland rolls 135/-. HAMS—The limited offerings meet with a good demand. Unsmoked, to wholesalers 118/6, to retailers 130/-; smoked 10/- extra. LARD—Only light supplies of English refined and imported available. First-hand price 64/-, wholesalers 69/-. EGGS—All descriptions in short supply. Eirean specials 27/6, standards 25/-, selected 22/6; English standards 30/-; Northern Ireland specials 32/6, standards 30/-, selected 28/9.

MANCHESTER GAME AND POULTRY.—Fair, though not large, supplies of grouse continue to come to hand, and with buyers showing a disposition to operate more freely, prices remain fairly firm. Young birds quoted 7/6, old 3/- per brace. Demand for dead poultry rather quiet, but late rates maintained. Irish and English chickens 1/3, fowls 1/1d. ducklings 1/6 per lb.; best trapped rabbits 2/- to 2/6 per couple.

PRODUCE.

LONDON.—RICE firm. Burma two stars September-October 10/-, Siam one star 11/9, super 11/3 cwt. f.o.b. PEPPER steady. GUNNIES steady. Hessians 10oz. by 40 for shipment sellers 26/6, 8oz. do. 20/6 per 100 yards c.i.f. Twills: Liverpool "A" for shipment 68/-, "B" do. 60/6 per 100 bags c.i.f. RUBBER closed firm. Sheet spot sold 1/0½, September sellers 1/0¼, buyers 1/0⅛; October sellers 1/0¼, buyers 1/0⅛; November sold 1/0¼, January-March 1/- to 1/0⅛, April-June sellers 11¾d., buyers 11½d. per lb. OILS—The following are selling prices for material allocated to the primary wholesalers and large trade consumers:—Linseed raw £44, rape crude £44 5/-, cottonseed crude £31 2/6, washed £34 5/-, refined £35 12/6, deodorised £36 10/-; soya bean crude £36, refined £37; groundnut crude £35 10/-, refined deodorised £40, hardened £44; cocoanut crude £28 2/6, refined deodorised £31 7/6, refined hardened £35 17/6; palm kernel crude £27 10/-, refined deodorised £30 15/-, hardened £35 5/-; castor firsts £57, seconds £55; white crude £30 10/- to £31 10/-, refined hardened £33 to £33 10/- per ton net naked, ex mill or works; palm oil 1st, 3rd quality £17 5/-, loan drums £18 5/-, returnable casks £18 15/-; turpentine, American spot 54/- per cwt.; rosin, American ranged from 25/- to 30/- as to grade, per cwt. OILSEEDS—Markets are steady. The following are approximate shippers' indications on the basis of the Government freight and insurance:—Linseed, Calcutta September-October £16, Bombay do. £16 10/-; Plate September £11 15/-; groundnuts, Coromandel September-October £14 10/- per ton.

MISCELLANEOUS.

DUBLIN HAY AND STRAW.—Hay supplies somewhat heavier, and in excess of cautious trade on passing, with values showing a weaker trend at—Best quality 4/- to 4/3, secondary 3/6 to 3/9, strong old meadow 3/- to 3/5, softer 2/6 to 2/9 per cwt. Straw more plentiful, with lower prices accepted to clear at 1/6 to 2/6 per cwt., according to class.

J. LIGHTFOOT and SON, M.I.A.A., HAY, STRAW, CORN and POTATO FACTORS, MARY'S LANE and GEORGE'S HILL, DUBLIN. (Established 1813.) —(Advt.)

OBITUARY

MR. ALEXANDER E. BANNATYNE

We regret to announce the death of Mr. Alexander Edward Bannatyne, who was Joint Master of the Limerick Hounds from 1893 to 1895, and was a well-known personality in sporting and social circles in the county. He was an ardent angler and greatly interested in fishing on the Shannon.

According to a British Food Ministry Order oranges will be cheaper in Britain from next Monday. The maximum retail price will be reduced from 6d. to 5½d. per lb.

POULTRY and RABBITS LARGE SUPPLIES WANTED.
Write for terms, cases and forwarding instructions.
WALTER KEHOE, PEMBROKE Rd. CARLOW. 'Phone 12

QUIETER DAY ON WALL STREET

UNDERLYING SENTIMENT OPTIMISTIC

FROM REUTER'S CORRESPONDENT.

NEW YORK, Friday.

Wall Street was quieter in the afternoon owing to cautious profit-taking, with the majority ranging to a point lower. However, in spite of the intensification of the battle of Britain, underlying sentiment was optimistic, being aided by the Washington move to rectify unfair provisions of the excess profits tax. The turnover of 710,000 shares comprised 778 stocks, of which 275 were higher and 332 were lower.

The opening was active, but movements were narrow, and a little profit-taking developed here and there. Aircraft, Steel, and Motor Shares turned soft in the afternoon. Rails were steady.

The market receded further in the late dealings, with the Steels notably heavy. The final list mostly ranged to a point lower, and the close was easy.

Sterling Exchange opened unchanged at $4.03¾, and improved, to close ⅛c. higher at $4.03¾.

Silver was unchanged at 34¢.

	Fri.	Thur.
Call Money	1%	1%
London Cables	4.03⅜	—
Montreal Cables	4.60⅝	—

| Parity

The Irish Times.

SATURDAY, SEPTEMBER 7, 1940.

AUCTIONS.

JAMES H. NORTH & CO.'S SALES

AT 110 GRAFTON STREET.

TUESDAY, 17th SEPTEMBER,

FITZWILLIAM, ROCK HILL, BLACKROCK.

A residence combining modern efficiency and old-world refinement, the happy result of generous expenditure controlled by good taste. On the main 'bus and tram route, but enjoying the seclusion afforded by a nicely-timbered lawn, the residence is an ideal home, within 15 minutes' motor drive of the city.

The grounds, about 3 roods in extent, include an attractively laid-out pleasure ground, the lawn already mentioned, and a well-cropped fruit and vegetable garden, all of which are kept in order by a man working three days a week.

The house is double-fronted, non-basement, and contains tiled entrance porch, bay-windowed drawingroom, 20ft. 6ins. by 16ft. 6ins.; diningroom, 24ft. by 15ft., opening into garden; hall floor cloakroom, five good bedrooms, bathroom, maid's room, heated linen press, kitchen with Esse cooker and pantries. Electric light throughout. The offices include a garage and man's room, and there are in the garden vinery and tomato house.

Held till 29th September, 1941, subject to £57, and under lease in reversion dated 22nd December, 1926, from Earl of Pembroke for 84 years from 29th September, 1941, at £22 per annum. Moderate Poor Law Valuation. Clear possession. Seen on order from Auctioneers.

HORAN & DEVINE, Solicitors, 12 Dame street.

62 DAWSON STREET.

IMPORTANT PREMISES.

Handsomely-fronted building, close to Nassau street; bay windows to first and second floors. Premises extend to Duke lane at the rear. The upper portion, which is approached by spacious hall and wide stairs, is let to excellent tenants, all of whom, with one exception, pay their own rates. The Duke lane portion is occupied by two leasehold tenants, and the total rental received amounts to £350 per annum. Purchaser will have clear possession of the important ground floor, which is suitable for high-class office or shop.

The premises are held for 150 years from June, 1920, subject to the annual rent of £250. A first class investment.

HORAN & DEVINE, Solicitors, 12 Dame street.

9 ST. JAMES TERRACE, MALAHIDE,

HELD FREE OF RENT FOR EVER.

One of these favourite houses, occupying a choice situation, overlooking tennis courts and close to the seashore. Substantially built and having electric light, drawingroom, diningroom with service lift, 5 bedrooms, 2 bathrooms, boxroom, maid's room; garden and stable. Will be sold with possession. Held free of rent for ever. Seen by arrangement with Auctioneers.

WHITNEY, MOORE & KELLER, Solicitors, 46 Kildare street.

TUESDAY, 1st OCTOBER,

HAZELHURST, MARLBOROUGH RD., GLENAGEARY.

Built about 50 years ago under the supervision of a well-known architect. First-class brick work throughout, with granite undercourses, ventilated floors. An artistically designed and very attractive detached, non-basement residence, standing in about ¼ acre. Fronted by a well-planted lawn.

House has ornamental verandah with tiled floor and porch entrance. Accommodation: Good hall, spacious drawingroom opening into conservatory, diningroom with two windows, study with two windows, hall-cloakroom with hot and cold water and tiled floor. Reception room doors of pitch pine. On the upper floor: 5 bedrooms, dressingroom, maid's room, bathroom with fixed basin, heated linen press, w.c. Tiled kitchen with storeroom, pantries and outside larder. Good garden. High situation. Open outlook. A charming home.

Held from Lords Longford and De Vesci for 150 years from 1st November, 1890, subject to the yearly adjusted rent of £14 13s. 0d. Seen on written order from Auctioneers.

MONTGOMERY & CHAYTOR, Solicitors, 13 Molesworth street.

48 PALMERSTON ROAD.

Important, well-built, detached, double-fronted house, with garden at rear large enough for tennis, and having rear entrance and garage.

On the hall floor there are four fine rooms and a pantry, five good bedrooms, bathroom. In the basement, to which there is a door approach in the front garden, there are four large rooms and a kitchen. Electric light laid on.

This house has been built in the best manner with granite undercourse and first quality bricks. It would make an admirable private dwellinghouse for a large family and lends itself to the arrangement of high-class flats. Clear possession to purchaser.

Will be sold subject to £5 per annum, with lease for 900 years.

RYAN & O'BRIEN, Solicitors, 35 Stephen's Green.

44 PALMERSTON ROAD.

A soundly-built private dwellinghouse, containing drawingroom and diningroom, three excellent bedrooms, spacious breakfast room, maid's room, bathroom, kitchen and pantries—all in good order. Has garden at rear, with rear entrance. Garden door to lower storey. Possession to purchaser.

Will be sold subject to £5 per annum ground rent. Lease 900 years.

RYAN & O'BRIEN, Solicitors, 35 Stephen's Green.

ON VIEW MONDAY. SALE TUESDAY,

HIGH-CLASS SHOP FITTINGS, FIXTURES AND REMAINING STOCK, AT

KARMEL'S, Tailor, 20 HENRY STREET.

THE PREMISES HAVING BEEN DISPOSED OF, MESSRS. JAMES H. NORTH & CO. will OFFER FOR AUCTION, as above, including:—Built Offices, Partitions, Showcases, Drawers, Mirrors, Electric Fittings, Tables, Chairs, Life-size Gent's Model Stands, Milner's Fireproof Safe. Also remaining Stock of High-class Suitings, Overcoatings, and some Ready-to-Wear High-class Overcoats, etc.

On View day preceding from 2 to 5 o'clock.

SALE THURSDAY NEXT,

17 ST. MARY'S ROAD,

FURNITURE, PIANOFORTE, PLATED WARE, ETC.

Including:—Mahogany Enclosed Sideboard, Mahogany Bookcases and Cabinets, Oval Walnut Table, Diningroom Chairs, Circular Mahogany Table, Couches and Lounge Chairs, Pierced Brass Fender, Needlework Screen, Chess Top and other Tables, Hall Stand and Chairs, Antique Barometer, Marquetry China Cabinet; Carpets and Stair Carpeting, in good condition; Overmantel and other Mirrors, Sewing Machine, Ottoman, Step Ladder. Plated Ware, including: Tea and Coffee Sets, Carvers, Fish and Dessert Eaters, Kettle and Stand, Salvers, Toast Rack, Forks, Spoons, etc. China and Glassware, including: Tea Service, Dessert Set, etc. Also Pianoforte in Ebonised Case by A. Karschke, Berlin.

Satin-Walnut Bedroom Suite, Mahogany and other Chests of Drawers, Wardrobes, Mirrors and usual Bedroom Fittings.

Kitchen Furniture and Utensils, Mangle, and a Quantity of Coal.

On View day preceding from 10 to 5.

FINE ART SALE, AT 110 GRAFTON STREET,

WILL BE HELD EARLY IN OCTOBER.

DETAILS IN FUTURE ADVERTISEMENTS.

JAMES H. NORTH & CO.,

Auctioneers, 110 GRAFTON STREET.

JACKSON STOPS & McCABE

AUCTION SALE,

WEDNESDAY, 25th SEPTEMBER, 1940, at 2.30 p.m.,

AT 35 KILDARE STREET.

1 BRAEMOR PARK, ORWELL ROAD, RATHGAR.

MOST ATTRACTIVELY SITUATED IN ELEVATED POSITION.

All-brick, modern (1931), semi-detached Residence, with extra large well-stocked garden.

(VACANT POSSESSION.)

The Residence, which is very well planned, contains:—Hall, cloakroom (h. and c. and w.c.), 2 reception rooms 4 family bedrooms, maid's room, bathroom, separate w.c., kitchen pantry, larder, coal house. Electric light, power plugs, and gas. Garage. Side entrance. Large shed.

Held on lease for 900 years, subject to £14 per annum. P.L.V., £35.

Further particulars and Conditions of Sale from the Solicitors:—

Messrs. DANIEL PURCELL & SONS 15 Dawson Street;

or from the Auctioneers.

ALSO FOR AUCTION ON THE SAME DATE,

"BELSTONE," BREFFNI ROAD, SANDYCOVE.

Well-situated Residence, with attractive views of Dublin Bay. A most attractive, modern (1924) Detached Residence. Vacant Possession.

The Accommodation comprises:—Hall, 2 reception rooms, 4 bedrooms, bathroom, w.c. Lawn and border garden at back. Garage.

Held under Lease for 148 years from 1924, subject to £5 per annum. P.L.V., £30.

View by appointment with Auctioneers.

Further particulars and Conditions of Sale from Solicitors:—

Messrs. WEBB & WEBB, 1 Suffolk Street Dublin;

or from the Auctioneers:

JACKSON STOPS & McCABE

(SOLE PRINCIPAL: ARTHUR W. McCABE, F.A.I.),

35 KILDARE STREET, DUBLIN.

TELEPHONE 62359 (2 LINES).

AUCTION AT 3 LINCOLN PLACE,

WEDNESDAY, 25th SEPTEMBER, at 2 p.m.,

9 MELROSE AVENUE, FAIRVIEW.

(VACANT POSSESSION).

RENT £4 8/- LEASE 500 YEARS. P.L.V. £15.

Situated within 1½d. fare of city and beside church, schools, etc., the premises comprise a substantial red brick, bay window, terraced dwelling and contains:—2 reception rooms, 4 bedrooms, large attic, large kitchen with range. Gas. Outside w.c. and coal-house. Gardens front and rear. Rear entrance. Garage space. In perfect condition throughout.

Solicitor: JOSEPH G. ALLEN, Esq., LL.B., 6 Clare street, Dublin.

EDWARD J. CONNOLLY, F.N.A.A., M.I.A.A.

Auctioneer and Valuer, 3 LINCOLN PLACE, DUBLIN.

SALES BY TREATY.

FOR SALE BY PRIVATE TREATY.

GENTLEMAN'S RESIDENCE,

With 132 Statute Acres of prime fattening and finishing lands attached, situate 3½ miles from Kells, Co. Meath. Revised Land Commission Annuity, £34. P.L.V. £173.

Full particulars from:—

W. & G. ARMSTRONG

(Kells), Ltd., M.I.A.A.,

Auctioneers, Valuers, Land Agents, etc.,

KELLS, CO. MEATH.

A GIRL WITH A HIGH SENSE OF DUTY has her character delineated from her handwriting in the "WEEKLY IRISH TIMES" to-day.

FISHING, SHOOTING.

FOR SALE

SALMON FISHING ON RIVER LEE.

Powder Mills Fishing on South Bank of River Lee, situate within 6 miles of Cork, and comprising the famous Weir Stream and Kennels Stream. Considered the best spring fishing on the river. Held on lease, free of rent, for 900 years. Apply

BARRY M. O'MEARA, Solicitor, 18 South Mall, Cork.

AUCTIONS.

72nd GREAT ANNUAL SALE OF 5,000 SHEEP,

IN DUBLIN CATTLE MARKET,

ON FRIDAY NEXT, 13th SEPTEMBER, at 12 o'clock.

Entries include the annual draft of 350 CHEVIOT AND B.L. CROSS ONE AND TWO-SHEAR EWES from Mr. A. L. Dennis, also 50 PURE-BRED B.F. HORNED EWES, 100 B.F. HORNED EWES AND 50 CROSS-BRED EWES from Mr. J. E. Acton.

IRISH PEDIGREE SHEEP BREEDERS' ASSOCIATION.

SECOND SALE OF PURE-BRED RAMS, RAM LAMBS AND EWES,

AT 50 PRUSSIA STREET, DUBLIN,

ON

THURSDAY NEXT, 12th SEPT.,

AT 12 O'CLOCK.

IMPORTANT SALE OF PEDIGREE ABERDEEN-ANGUS CATTLE, STORE CATTLE AND LAMBS.

Sir Josslyn A. R. Gore-Booth, Bart., has favoured us with instructions TO SELL BY AUCTION, AT RAHELLY FARM, SLIGO, On TUESDAY, 24th SEPTEMBER, AT 1 O'CLOCK, THE FOLLOWING:—

8 PedigreeAngus Bull Calves.
11 Pedigree Aberdeen-Angus Heifer Calves.
34 Aberdeen-Angus Cross Bullocks, 2½ years.
32 Aberdeen-Angus Cross Heifers, 2½ years.
130 Cross-bred Lambs (B.L. and B.F. Horned Cross).
25 Ewe and Wether Hoggets.

Catalogues Now Ready.

STORE CATTLE SALES,

AT 50 PRUSSIA STREET, DUBLIN,

EVERY THURSDAY.

AUTUMN SHOW AND SALE OF STORE CATTLE,

THURSDAY, 26th SEPTEMBER.

ENTRIES INVITED.

IMPORTANT DISPERSAL SALE OF GLANMORE PEDIGREE ABERDEEN-ANGUS HERD.

R. A. Synge, Esq., has favoured us with instructions TO SELL BY AUCTION, AT GLANMORE FARM, ASHFORD, CO. WICKLOW, On MONDAY, 23rd SEPTEMBER, AT 12 O'CLOCK, His Entire Herd of Pedigree Aberdeen-Angus Cattle, comprising:—

14 Cows.
7 Heifer Calves.
6 Heifers.
3 Bull Calves (2 Licensed).
2 Stock Bulls.

Also Commercial Cattle and Sheep.

Full particulars in Catalogues, Which may be had on application.

18th ANNUAL JOINT PEDIGREE CATTLE SALE

(UNDER THE AUSPICES OF THE IRISH BREED ASSOCIATIONS).

AT 50 PRUSSIA STREET, DUBLIN,

ON WEDNESDAY, 25th SEPTEMBER, 1940.

The Sale includes the dispersal of the late Mr. John Johnston's famous old-established ATTAMORE HERD of Aberdeen-Angus Cattle, which has gained many Show Yard distinctions, including Championships at the R.D.S. There is also a draft of 18 Cows, Heifers and Calves from Mr. H. J. Potterton's well-known Hereford Herd, which has outgrown its accommodation. The Cows from this Herd, all regular breeders, are mostly of imported blood, the Stock Bulls used for many years having been imported. The present Stock Bull is an R.D.S. Champion. The SHORTHORNS include fashionably-bred In-calf Dairy Heifers from Major C. K. O'Hara's Herd. Other entries are from prominent breeders, including Rt. Hon. Lord Longford, Mrs. Stanley, Miss Wilson Slator, Messrs. G. W. O'Malley, T. B. King, W. J. Walpole, T. E. Potterton, Mrs. Murray, Miss Montgomery, etc.

Catalogues, now in preparation, 1/- each on application.

GAVIN LOW, LTD., M.I.A.A.,

50 PRUSSIA STREET, DUBLIN.

Telegrams: "GAVIN LOW, DUBLIN." 'Phone: 76216.

"BATTERSBY'S AUCTIONS"

OF

FURNITURE AND PROPERTY.

THURSDAY, 19th SEPTEMBER, at 2.30 p.m.,

AT OUR PROPERTY SALEROOMS, 39 WESTMORELAND ST.

(UNLESS PREVIOUSLY DISPOSED OF).

"THE GLEBE," BALROTHERY. 31½ ACRES.

(2 MILES BALBRIGGAN, HALF-HOUR'S CAR RUN OF CITY.)

ON ABOUT 31½ ACRES (Statute) EXCELLENT LAND AND COMPACT RESIDENCE, FREEHOLD. Beautifully situated on rising ground, overlooking main Dublin-Balbriggan road, from which it is approached by a nice avenue, lined by a wide range of rare trees and shrubs. The accommodation comprises: Porched entrance hall, drawingroom, diningroom, study, 5 principal bedrooms, servants' rooms, bathroom and wash-basin (h. and c.), fine kitchen and domestic offices. Large garage. Stabling, cow byre, barn and other out-offices. Poultry house and run. There is an enclosed garden of about 1½ acres, well planted with fruit, flowers and vegetables, and well-established herbaceous borders, including a considerable range of bulbs.

The property is HELD FOR EVER FREE OF RENT. P.L.V.: Land £39, Buildings £17. Seen on order to view from Auctioneers.

Further particulars AUCTIONEERS, or Messrs. E. & G. STAPLETON, Solicitors, 29 Molesworth st.

"KNYSNA," 55 MERRION RD., BALLSBRIDGE.

ATTRACTIVE SEMI-DETACHED RESIDENCE. POSSESSION. Red brick, bowed frontage, open position. Garden in front and large walled-plot in rear. Space for tennis court. Garage. Contains: Lounge hall, cloakroom (fitted), two large reception rooms, breakfast room, conservatory off; four airy bedrooms, maid's room, bathroom and wash-basin (h. and c.), kitchen ("Cookanheat" range). Electric light and gas laid on.

Lease 150 years from 1932 at £17 per an. P.L.V. £56. Key with Auctioneers

Further particulars AUCTIONEERS, or Messrs. THOMAS MONTGOMERY & SON, Solicitors, 17 Suffolk st.

25 EATON SQUARE, MONKSTOWN.

SEMI-DETACHED, ATTRACTIVE, MODERN HOUSE. POSSESSION. Non-basement, red brick, with square bay windows. First-class condition. Contains: 2 reception rooms, 4 bedrooms (wash-basin in one), maid's room, bath and wash-basin (h. and c.), bright tiled kitchen. Electric light and power plugs throughout, also gas. Good garden. Garage.

Lease 999 years from 1925 at £9 16s. 0d. per an. P.L.V. £35. Seen on order, 10 a.m. to 6 p.m.

Further particulars AUCTIONEERS, or ROGER FOX & CO., Solicitors, Lord Edward street, Kilmallock.

TUESDAY, 24th SEPTEMBER, at 12 Noon,

"THE GLEBE," BALROTHERY

ANTIQUE FURNITURE, BOOKS, LIVE-STOCK, "FORD 10," ETC.

(FULL DETAILS NEXT ADVERTISEMENT.)

On view day previous, 10 to 5 o'clock. Admission by ticket, 1/-. Terms: Cash and 5 per cent. fees.

BATTERSBY & CO.,

AUCTIONEERS AND VALUERS, M.I.A.A., F.A.I.,

39 WESTMORELAND ST., DUBLIN.

ESTABLISHED IN THE YEAR 1815.

"GLASLYNN," HOWTH ROAD, CLONTARF.

LOT 1—THIS FINE RESIDENCE, TOGETHER WITH THE CHARMING PLEASURE GROUNDS, ORCHARD AND OUT-OFFICES, will be offered for SALE BY PUBLIC AUCTION, ON THE PREMISES as above, on TUESDAY NEXT, 10th INST., AT 11.30 a.m. prompt.

LOT 2—HOLLYBROOK COTTAGE AND FIELD

WILL BE OFFERED FOR SALE IMMEDIATELY AFTER THE SALE OF "GLASLYNN" AS ABOVE. For all particulars and Conditions of Sale apply to Messrs. JOYNT & CRAWFORD, Solicitors, 1 Foster place, Dublin, or to the Auctioneers.

THE FURNITURE AND HOUSEHOLD EFFECTS,

Being a Residue of the Furnishings of "Glaslynn," will be Sold on the Premises on TUESDAY NEXT at 12 o'c. prompt (immediately after the sale of the Leasehold), and comprise briefly:—Chippendale Mahy. Diam.-door Cabinet, Mahy. Secretaire Desk, Mahy. Encld. Bookcase, Nelson Mahy. Sideboard, Set 6 Chippendale Mahy. Dining Chairs and 2 Carvers, Antique Oval Mahy. Drop-leaf Dining Table; Grandfather Clock, antique mahy. case; Cvd. Oak Hall Bench and h.b. Rail Armchair, Chesterfield Couches; Divan, Easy and Occl. Chairs and Settees; Pr. Divan Chairs in leather; Inlaid Mahy. Folding-top, Card, Sofa and other Occasional Tables; Oak Gate-leg Table, Mantel and Pier Mirrors, Benares Brass Trays, Pierced Brass Fenders and Log Box, etc.; Piano Seats, Clocks, Plated Ware and Cutlery, Brasses, Ornamental and Table China, etc.; Pictures; large quantity of BOOKS, including Medical; Carpets, Electric Fires, Inld. Mah. m.d. and Cent.'s Wardrobes, Inld. Mahy. Kneehole Dressing Tables and Washstands, etc.; Mahy. Chests of Drawers; Mahy. and Brass Bedsteads, Spring and Hair Mattresses; Kitchen Furniture and Utensils; Garden Tools and Wheelbarrow, Garden Roller and Seats, Deck Chairs, Plants, etc., etc. On View Monday next, 10 till 4.30. Sale Tuesday next at 12 noon prompt.

"WINTERSLOW," KILLINEY,

FRIDAY NEXT, 13th SEPTEMBER, at 12 o'c.,

ATTRACTIVE AUCTION SALE OF ANTIQUE AND MODERN FURNITURE, CARPETS, PICTURES, SILVER PLATE, CHINA AND HOUSEHOLD EFFECTS, comprising briefly:—Chippendale Mahy. Rug Chest, Antique Mahy. Diamond-door Corner Cabinet, Antique Sheraton Pedestal Sideboard and Wine Cabinet, Mahy. Oval-end Dining Table and Set 8 Mahy. Dining Chairs, Nelson Mahy. Grandfather Clock, Mahy. Pedestal Desk, Bookcases, Antique Circ. Revolg. Dumb Waiter, Chesterfield Couch; Divan, Easy and Occasional Chairs; Inld. Mahy. 4-Moon, Folding-top, Gate-leg, Circular, Coffee and other Occasional Tables; Mirrors, Clocks, Screens, Fire Curbs and Brasses, Coal Helmets and Log Box; Electric Fittings, Ornamental and Table Glass and China, Sheffield and Electro Plate and Cutlery, Pictures, Books; Axm., Wilton, Turkey and Indian Room and Stair Carpets and Rugs; Handsome Mahy. m.d. and other Wardrobes, Inld. Mahy. Chests of Drawers, Dressing Tables, Crutch-frame Toilet Glasses, etc.; Mahy. and other Single Bedsteads, Spring and Hair Mattresses; Blankets, Bedding, Curtains; Kitchen Furniture and Utensils, Linos, Ladders, Coppers, Flower Pots, Apple Trays, etc., etc. On View Thursday next, 10 to 4.30. Sale Friday next, 13th inst., at 12 o'c.

JAMES ADAM & SONS,

AUCTIONEERS AND VALUERS, M.I.A.A.,

17 MERRION ROW and 19 STEPHEN'S GREEN.

HAMILTON & HAMILTON.

On WEDNESDAY, 25th SEPTEMBER, 1940, at 2.30 p.m.,

IN OUR SALEROOMS, 60 DAWSON STREET

(UNLESS PREVIOUSLY DISPOSED OF PRIVATELY).

ST. ELMO, 2 MARLBOROUGH ROAD, GLENAGEARY.

Magnificently built, pre-war, red brick, semi-detached residence. Most attractive flower, fruit and vegetable gardens, fully stocked.

Accommodation:—Hall, 3 reception rooms, china pantry with h. and c., small conservatory leading to garden, breakfast room, 4 family bedrooms, bathroom and lavatory, 2 maids' rooms, tiled kitchen, scullery, larder. Separate hot water supply. Gas. Lavatory, tradesman's entrance. Garage for 2 cars.

Lease from 1st November, 1877, for 99 years, subject to £12 10s. 0d. p.a., but indemnified against half thereof by adjoining property. P.L.V. £53.

VACANT POSSESSION.

Solicitor: JAMES R. CRESSWELL, Esq., 17 Harcourt street.

MONTROSE, 31 WAVERLEY AVENUE, FAIRVIEW

(OFF PHILIPSBURGH AVENUE).

Well-built, red brick, non-basement residence, with slated roof. On quiet road, very convenient to 'bus, trams and shops.

Accommodation:—Hall, 2 reception rooms (1 with door to garden), 4 family bedrooms, bathroom, separate lavatory, linen press, tiled kitchen and scullery; coalhouse inside and outside. E.l. and gas. Garage.

VACANT POSSESSION.

Or will be Sold subject to a letting to a first-class tenant of a furnished flat at £1 weekly. The tenants have their own meters for electric light, gas and water, and pay for these services.

GOOD INVESTMENT.

Lease 890 years from 5th July, 1905, subject to £6 10s. 0d. p.a. P.L.V. £19

Solicitors: Messrs. O'KEEFFE & LYNCH, 30 Molesworth street.

HAMILTON & HAMILTON,

AUCTIONEERS, ESTATE AGENTS AND VALUERS,

60 DAWSON STREET, DUBLIN.

FURNITURE REMOVALS. STORAGE. PACKERS.

BEVERLY SMYTH & SONS

ESTIMATES FREE. 30 SOUTH ANNE ST., DUBLIN. 'Phone 43087.

AUCTIONS.

AUTUMN SHEEP SALES.

NEXT AUCTION,

WEDNESDAY NEXT, SEPT. 11th,

IN DUBLIN CATTLE MARKET AT 12 O'CLOCK.

EARLY ENTRIES INVITED.

GANLY & SONS.

VALUABLE FARM FOR SALE.

TRALLIE AND ASHGROVE, OLDTOWN, CO. DUBLIN.

WE have received instructions from Mrs. I. Smith, and the Reps. of the late R. W. Smith, to

SELL BY AUCTION,

IN OUR SALEROOMS,

18-20 USHER'S QUAY, DUBLIN,

ON

TUESDAY, 24th SEPTEMBER,

At 3 o'clock.

The property comprising Part of the Lands of Grallagh and Cottrellstown, containing in all approximately

235 STATUTE ACRES,

together with a two storey slated House, Farmyard, Hay Shed, etc. The House is in fair repair. This Holding is situated in North County Dublin, and is about 12 miles from Dublin City. The Land is prime quality fattening land, well watered and fenced, and the Holding is considered one of the best Farms in County Dublin. At the present time it is all under grass, with the exception of about 20 acres, which are let for Tillage.

There is a Board of Works charge of £13 16s. 4d. per annum (ending October, 1951), and a Perpetuity Rent, payable to the Irish Land Commission Church Temporalities account, of £1 13s. 8d. per annum, and an Ecclesiastical Tithe Rent charge of 4s. 10d. per annum. Annuities £94 9s. 4d.; Poor Law Valuation on the Land £247 15s. 0d., and on the Buildings £17 10s. 0d.

Full particulars and Conditions of Sale on application to

Messrs. BOWLES and FRENCH, Solicitors, 32 Nassau street, Dublin; or

GANLY & SONS,

Auctioneers, Livestock Salesmen and Wool Brokers, 18-20 USHER'S QUAY, DUBLIN.

STORE CATTLE SALE,

EVERY THURSDAY.

Entries should reach us Tuesday previous.

CRAIGIE BROS.,

37 PRUSSIA STREET, DUBLIN.

AUTUMN SHEEP SALES.

5,500 HEAD,

IN CATTLE MARKET, DUBLIN.

On TUESDAY NEXT, 10th SEPT.,

At 12 o'clock.

2,500 CHEVIOT EWES.
600 GALWAY DO
350 CROSSBRED DO.
1,500 BLACKFACED HORNY DO.
500 STORE LAMBS.
50 SUFFOLK, BORDER LEICESTER AND OXFORD DOWN RAMS AND RAM LAMBS.

The Sale will include the annual drafts from all the leading Cheviot flocks.

CRAIGIE BROS.,

37 PRUSSIA STREET, DUBLIN.

ANNUAL SALE OF PEDIGREE ABERDEEN-ANGUS BULL CALVES.

WE have instructions from G. More O'Ferrall, Esq., to SELL BY PUBLIC AUCTION, at THE FARMYARD, FIRMOUNT, EDGEWORTHSTOWN, on

TUESDAY, 17th SEPT., 1940,

At 1 o'clock (summer time),

his entire crop of Pedigree Aberdeen-Angus Bull Calves, born in 1940, numbering seventeen; also a number of Cross-bred Yearling Calves.

Catalogues from Auctioneers on application.

Terms—Strictly cash on day of sale

JOHN HUGHES & SON,

M.I.A.A.,

Auctioneers, EDGEWORTHSTOWN.

P. J. O'LOUGHLIN, M.I.A.A.,

SHILLELAGH (CO. WICKLOW).

SHEEP SALE (2nd 1940),

On MONDAY NEXT, 9th SEPT.

1,250 LAMBS, EWES and WETHERS,

BORDER LEICESTER, CHEVIOTS and WICKLOW MOUNTAIN.

Entries from best breeders, including the Coollattin Estate Farm.

SALE AT 1.30 P.M. SHARP.

SHEEP HELD OVER AND LOADED FREE.

P. J. O'LOUGHLIN, M.I.A.A.,

Auctioneer and Valuer, CARNEW.

VERY ATTRACTIVE RESIDENCE

WITH 32 STATUTE ACRES OF SPLENDID LAND ATTACHED.

For SALE BY AUCTION, on WEDNESDAY, 18th SEPTEMBER, 1940, at 3 o'clock (S.T.), in the Auctioneer's Offices, Custom House quay, Wexford, for Mr. Nicholas White. The lands are purchased under the Land Purchase Acts, subject to a total annuity of £33 3/6; total Poor Law valuation of the property is £33 10/-. Dwelling-house—11 apartments, with bathroom (h. and c.). There are fine garden and out-offices. This holding is situated midway between Wexford and Rossaire Strand. For further particulars apply to J. KENNAN COOPER, Solicitor, Wexford; or to

RAYMOND E. CORISH, M.I.A.A.

Auctioneer, WEXFORD.

PREPAID ADVERTISEMENTS

APARTMENTS AND FLATS TO LET CONTINUED FROM PAGE 2

UNFURNISHED, select, Self-contained Flat, newly decorated; 2 large rooms, large kitchen, own bathroom, geyser; adults; rent £72.—28 Lower Leeson street. 2 F

UNFURNISHED Flat to Let, 17 Lower Baggot street, 1st floor, well lighted; attendance, etc., obtainable. Apply Caretaker. 3 F

UNFURNISHED Flat, sea front, Sandymount, select hou-e; 25/- rent, including electric light and hot water.—N 630, this office. 6 C

UNFURNISHED Flat to Let.—14 Windsor road, Rathmines. 6 C

WILTON Place Mansions—Unfurnished, self-contained Drawingroom Flat, three rooms, kitchenette, bathroom. 'Phone 62951. 6 C

WELLINGTON road—Large Garden Flat, garage. Apply Reid, 12 Blyth road, Bromley, Kent. 15 X

44 UPPER Mount street, Merrion square—Quiet, select Home from home; moderate. A

72 NORTHUMBERLAND Road—Furnished, nice Garden Flat, bedroom, sittingroom, kitchenette; 25/- weekly.

APARTMENTS AND FLATS WANTED.

ACCOMMODATION required for boy, aged 7, with nursery governess; south Dublin suburbs preferred; companionship with other child an attraction.—N 495, this office. 3 F

FLATLET, Furnished, Ballsbridge, Merrion, Fitzwilliam squares; very moderate, permanency.—N 659, this office.

LADY requires Flat or Apartments (furnished or unfurnished), South suburbs.—N 585, this office.

LADY and Gentleman require Furnished Rooms, attendance; Aylesbury road to Blackrock.—586, Irish Times Branch Office, Dun Laoghaire.

LADY requires Furnished or Unfurnished Flatlet, shed or would share flat; Pembroke.—N 710, Irish Times Branch Office, Baggot Street Bridge.

VETERINARY student requires comfortable Digs, full board. Address "Z 2481, Board," this office.

WANTED, Furnished Flat, 2 adults, immediately.—N 642, this office.

NURSING HOMES AND INSTITUTIONS.

CATHOLIC Nursing Home has vacancy for Invalid or Elderly Lady; moderate.—N 623, this office. 5 B

SEASIDE AND COUNTRY.

HOUSES TO LET AND WANTED.

A FURNISHED Bungalow to Let immediately; all conveniences. Also Unfurnished House.—Talbot, "Navarra," Malahide. 3 F

ALMA road, Monkstown—Modern, semi-detached House; 3 bedrooms, garage, good gardens.—N 667, this office. 4 A

ALMA road, Monkstown—Large House to Let at £110 p.a. free. Particulars from Kennedy and Co., 13 St. Stephen's Green. 'Phone 43863. 6 C

AT Glenageary—Modern, detached House, garden, garage; ideal position; rent £110.—Stephens's Library, Dun Laoghaire, Agents.

BRAY—Wilton, Meath road, detached, non-basement, fully Furnished House to Let for duration of war or shorter period; electricity, 'phone, garage, garden, 2 sitting, 4 bedrooms, maid's room.—Greated, Drinagh, Wexford. 2 F

BLACKROCK—Non-basement House to Let, in select, convenient situation; 2 reception, 3 bedrooms, kitchen, bath, garden; £24 p.a., free. Hanley and Co., Blackrock. 3 F

BRAY—To Let for 3 or 6 months, Furnished, beautifully situated, Detached Cottage, with lovely views of the Sugar Loaf Mountains, and within 10 minutes' walk of 'bus, containing 2 reception rooms, 3 bedrooms, kitchen, h. and c. bath, garden, etc.; rent only 3 guineas per month to careful tenant. Seen by appointment with Thos. Bockrell, Sons and Co., Ltd., Agents. 6 C

CONNEMARA—To Let for long or short period, small House, with rough shooting if required; small rent.—Tulloch, Moyard. 4 X

APARTMENTS AND FLATS TO LET AND WANTED. SEASIDE AND COUNTRY.

ATTRACTIVE, unfurnished, self-contain.d, compact, sunny Flats; quiet garden.—35 Belgrave square, Monkstown. 3 F

ACCOMMODATION—Bedrooms (hot and cold water, electric light), Furnished, Unfurnished. Divan Bed-Sittingrooms; redecorated, detached houses, Board from 30/-; garages. 'Phone, Dunleary 81458, or Address "Z 2435, Accommodation," this office. 4 A

ATTRACTIVE Flats and Houses to Let.—Stephens's Library, Dun Laoghaire, Agents.

ATTRACTIVE, self-contained Garden Flat, redecorated, modern fireplaces, 5 apartments, bathroom, kitchenette.—15 Alma road, Monkstown.

BEAUTIFUL, Unfurnished, 5 roomed Flat; lovely surroundings; Monkstown House, Monkstown avenue. Apply Caretaker, 2 to 5 3 A

DUN Laoghaire, select locality—Unfurnished Flat; 3 rooms, kitchenette, bathroom and garage; £84 per annum.—N 463, this office. 5 F

DUN Laoghaire—To Let, small Furnished Room, use Sittingroom; suit one lady; permanent; 8/- weekly.—N 548, this office. 4 A

DUN Laoghaire—Sittingroom, Bedroom, use kitchenette, bathroom; partial attendance; one lady; 15/- weekly. Address "Z 2475, Apartments," this office.

DUN Laoghaire—Rooms to Let, furnished or unfurnished, attendance, moderate.—35 Corrig avenue.

DUN Laoghaire—Lady requires Furnished or Unfurnished Bed Sittingroom, Kitchenette; moderate terms.—588, Irish Times Branch Office, Dun Laoghaire.

DUN Laoghaire—Superior Drawingroom Flat, newly decorated, unfurnished, self-contained; 3 rooms, kitchenette, bath, lavatory, electric light, gas. Adults only. Seen 4 to 7 p.m.—13 Clarinda Park West. 6 C

DUN Laoghaire, 34 Corrig avenue—Luxurious Flats, beautifully appointed, £75 free; Garden Flat, £52; each absolutely self-contained. Inspection 10.30 until 5.15 (Saturdays excepted). X

FURNISHED Flat to Let in country house in Offaly; 3 or more rooms, kitchen, bathroom. Particulars, 19 Eaton square, Monkstown, County Dublin.

GREYSTONES—Furnished Sittingroom, 2 Bedrooms. Use kitchen. £1 week Address "Z 2420, Apartments," this office. 4 A

GUESTS received wishing Agricultural experience, gentleman's residence, home comforts, or others; 35/- weekly. Address "Z 2454, Guests," this office. 5 B

GUESTS received, beautiful Home, Co. Cork; short or permanent stay; best food and accommodation; reasonable terms; state requirements. Address "Z 2475, Guests," this office. 6 C

GENTLEMAN taken as Paying Guest, modern bungalow, country, large garden; 10 minutes' 'bus ride from city; terms moderate.—N 616, this office.

KINGSTOWN—Most comfortable Home offered Lady, Protestant, 32/6 weekly, slight assistance, maid kept. Address "Z 2397, Home," this office. 3 F

LADY offers Home near Midland town to Companion; C.I. Address "Z 2444, Home," this office. 4 B

LADY received as Paying Guest; comfortable, country house, near 'bus.—N 611, this office. 5 B

LADY, living Glenageary, delightful surroundings, offers gentlewoman small Furnished Flat; most moderate to suitable applicant; references exchanged. N 683, this office. 6 C

LADY requires Apartments, with or without Board; terms.—Box 205, Stephens's Library, Dun Laoghaire.

SEASIDE AND COUNTRY CONTINUED

DELGANY—To Let, Unfurnished Cottage, 6 rooms, modern. Apply (stamp) Edward F. Harris, Auctioneer, etc., Delgany, Co. Wicklow. Phone Greystones 43. 6 X

FOXROCK occupied—Choice, detached Residence; garage; easily run; £100. exclusive.—Auctioneers, Jones 3 F

FOXROCK—Detached, unfurnished, 7 apartments; garage; £120. free; immediate possession; telephone 64282; 10 to 12 5 F

GREYSTONES—House to Let Furnished from 20th September to May; one sittingroom, three bedrooms, bath, h. & c., electric cooker.—Rochfort Doyle, Agent, Greystones. 3 F

GREYSTONES (Burnaby)—Small Furnished House, moderate, September or winter months; also Unfurnished House to Let.—Mrs. Moore, Littlehampton. 6 C

HOWTH and Sutton—Furnished Houses for summer or Letting. Apply Walshe, House Agent, Howth.

SANDYCOVE—7-roomed House Let, central; £90. free—"House," Winnett' Dalkey. 3 F

TO Let, 3 Furnished Cottages, September, longer.—Hughes, Polishone, Courtown, Co. Wexford. 3 F

TO Let, permanently, detached, Furnished Cottage; four rooms; beside R.C church, 'bus; eight miles from Dublin.—Gleeson, Kilternan, County Dublin.

TO Let, monthly, Furnished Cottage, four bedrooms, hot and cold; 'bus route.—Williams, Dripsey, Cork. 6 C

TWO small Furnished Cottages to Let, Connemara, £2 each per month, October-May.—J. M. Joyce, Leenane. 27 X

APARTMENTS AND FLATS TO LET AND WANTED. SEASIDE AND COUNTR